THE HALLS GRAPHIC

VOLUME 64 | HALLS, TENNESSEE, FRIDAY MORNING, JANUARY 3, 1958 | NUMBER 1

Confidential Corner

New Look For Graphic

This week we are publishing the Graphic as a tabloid size with the idea in the back of our mind of perhaps switching to this format permanently. Because of the shortage of help and also a definite dearth of advertising — the life blood of a newspaper — we have been forced to publish many four page issues this past year. We know that this is unsatisfactory to our readers and it certainly is just as unsatisfactory to your editor. The tabloid size is as modern and up-to-date as the jet age even though it is not a new idea. Many newspaper thruout the nation use it — weeklies and metropolitan dailies. It has certain drawbacks but it also has many definite advantages. With virtually the same amount of mechanical operation we can give our readers eight pages of the tabloid size where we would be limited to four pages of the present size. This would enable the readers to have some 15 percent more reading material and at the same time not add a great deal more financial load to the overhead of the newspaper. Under present circumstances if Halls is to have the kind of newspaper it wants there will definitely have to be some changes made and this change may be a part of the answer. Suppose, both subscribers and your editor compare and consider what you think of the proposed change. Remember, it is not a step backwards but simply a modernization designed to give our readers a bigger and better newspaper. Any comment pro and con will be appreciated.

— SLOW DOWN AND LIVE —

Old And Crabbed

We suppose that we are getting somewhat old and crabbed but New Year's Eve we certainly wondered where the city police were and why West Main Street had been turned into an apparent "drag strip" or at least it seemed so to persons who were trying to sleep or even looking at television. We have troubles enough of our own so that we don't have much time to attend to other people's business but certainly it seems to us that there is a better time and place than Main Street on which to race motors, scratch off, etc. especially after midnight even though it is New Year's Eve. A little more courtesy and consideration on the part of drivers would easily correct this but it would seem that if drivers won't do it then city officials should end it.

— SLOW DOWN AND LIVE —

Soil Bank and The Farmer

We have, as the fellow said, had our ear to the ground during the past few weeks and what we have heard has not been too encouraging. Farmers of this section have suffered such a blow from the weather, the cost of operation and the price of farm products that they are giving serious consideration to the Soil Bank and even to the new five to ten year plan. Not one of the farmers with whom we have talked believe that the Soil Bank is good economically for the community or nation but it's simply a matter of arithmetic. If they are unable to show a profit on the farm then they must find other means of revenue and the Soil Bank offers one opportunity. We have ab-

(Please Turn To Page 2)

SALVATION ARMY TRUCK COMING

The Salvation Army truck from Memphis will be in Halls on Wednesday, January 8. Anyone having clothing, furniture, newspapers, etc. should notify Mrs. Charles Alsobrook at the Mayor's Office. The truck will call at your home to pick up your donations at your request.

Basketball Teams To Play Covington

The Halls High basketball teams went back to the wars Tuesday night as they traveled to Alamo and came home with a double victory after they had suffered a double loss to Jackson South Side Monday night of last week.

In games this weekend the teams will play host to Covington Friday night and then go to Brownsville next Tuesday night. Both teams probably will be favored in each of the games but both Covington and Brownsville boys are rated as among the better teams of District 30.

On Monday, December 23, the Halls teams went to Jackson and the boys suffered their second defeat of the season, dropping a 54-50 decision, to bring their record to 11-2 for the season while the girls were on the short end of a 56-50 game to make their record 9-4 for the season.

Tuesday night of this week both teams got back on the victory trail as the Halls boys slammed Alamo 55-29 and the girls took a 44-33 victory. Both teams were ahead at all stages of the game with most of both squads seeing action.

Game time against Covington is 7:30 in the Halls High Gymnasium.

Former Gov. Cooper Announces Candidacy

Former Tennessee Prentice Cooper Thursday notified the newspapers of the state that he will make the race for governor in the August election.

The Halls Graphic received the following telegram Thursday about 9 o'clock:

J. H. Murchison,
Halls Graphic
Halls, Tenn.

I hereby announce my candidacy for Governor of the State of Tennessee, subject to the Democratic Primary in August. My platform of aggressive progress with common sense economy will be announced later. My previous administrations were honest, efficient and economical and again I will give all the people of Tennessee the same sound and progressive government. Tell all your friends that Prentice Cooper is in the governor's race, and in to win.

PRENTICE COOPER

DEMONSTRATION CLUB TO MEET JAN. 9TH

Announcement is made that Bethesda Home Demonstration Club will meet Thursday, January 9, in the home of Mrs. Leslie Puckett. Meeting time is 2 o'clock. All members are invited to attend.

Renew your subscription to the Halls Graphic to day. Only $2 per year in Halls.

Dyer Won't Make Race; Expresses Appreciation

Ross W. Dyer, State Senator for Lauderdale, Crockett and Dyer Counties, has informed the Halls Graphic that despite much encouragement from many sources he has decided not to make the race for Congressman for the 8th Congressional District to fill out the unexpired term of the late Congressman Jere. Cooper. Congressman Cooper died of a heart attack on December 18 after serving in the House of Representatives since 1928.

Mr. Dyer said, "I am deeply appreciative of the honor and confidence shown in me by many persons who urged me to make the race for the office of Congressman. There is, of course, no greater honor that the people of the 8th District can bestow, but after much thought and consideration I have decided that I will not make the race. My personal affairs dictate that I should not make the race even though your support has been so freely offered. Perhaps at some future date I will be in a position to seek this office and if that should occur I will, of course, seek and greatly appreciate your support."

MRS. CLARK, RESPECTED WOODVILLE RESIDENT, DIED CHRISTMAS

Services for Mrs. H. C. Clark of Woodville community were held at 2 Thursday afternoon Dec. 26 at Woodville Baptist Church. Burial was in the church cemetery with Halls Funeral Home in charge.

Mrs. Clark, who was 85, died at 7:40 Wednesday at her home after a cerebral hemorrhage. She had been ill a year. Born in Lauderdale County, she moved to Haywood County in 1908. She was the widow of Henry Clay Clark. She was a Baptist.

She leaves two sons. W. T. Clark and R. P. Clark, both of Forked Deer.

BABY SON

Mr. and Mrs. Guy McLean of Ridgely announce the birth of a son on Christmas Day at Parkview Hospital in Dyersburg. The youngster has been named Robert Love McLean. Mrs. McLean is the former Jenny Love, daughter of Mr. and Mrs. Charles Love of Halls. Mrs. Love has been with her daughter and grandson. The McLeans have a daughter also.

W. C. BROWN, FORMER HALLS RESIDENT, BURIED SUNDAY

W. C. Brown, insurance agent of Leachville, Ark. and former resident of Halls, died suddenly Saturday at his home in Leachville, after suffering a heart attack. He was 86.

Funeral services were at 2:30 Sunday afternoon at Halls Funeral Home chapel with the Rev. John Lewis, Methodist minister of Gates, officiating. Burial was in Halls Cemetery with Halls Funeral Home in charge.

He was a Methodist and a member of the Masonic Lodge.

Surviving are two sons, Paul Brown of Washington, D. C. and Hurley Brown, of New Orleans, La.; a brother of Illinois and a sister of Arkansas.

HENDERSONS HAVE NEW SON

Lt. and Mrs. Bobby Henderson, of the U. S. Marine Corps Base at Parris Island announce the birth of a son on Sunday night, December 22, at a Marine Hospital there. The young man has been named Robert Owen, Jr. Mrs. Henderson is the former Ellen Cheshier, daughter of Mr. and Mrs. James Cheshier of Halls and Lt. Henderson is the son of Mrs. P. H. Henderson and the late Mr. Henderson. Lt. Henderson's mother returned home this week after spending the past several weeks with them. Another son, Jack Henderson, drove to Parris Island for her.

Funeral Services For Joe Fincher

Services for Joe Fincher, retired Dyer county farmer, were at 2 Wednesday afternoon at Beech Grove Baptist Church in the Bruceville community. The Rev. L. P. Ashcraft officiated. Burial was in Palestine Cemetery at Bruceville with Halls Funeral Home in charge.

Mr. Fincher, who was 69, died at 7 p. m. Monday in the Parkview Hospital at Dyersburg which he had entered that morning. He had been ill three years.

Born near Maury City, he was a son of the late Mr. and Mrs. Alex Fincher. He had lived in Crockett and Dyer counties all of his life and was a member of Beech Grove Baptist Church.

He leaves his wife, Mrs. Maudie Jones Fincher; four sons, Joe R. Fincher of Memphis, Clyde Fincher of Curve, Charlie Fincher of Bruceville and Zander Fincher of Friendship; seven daughters, Mrs. Lillie May Beard and Miss Lissie Fincher of Halls, Mrs. Sadie Binkley, Mrs. Margie Ozment, Mrs. Flossie Butler and Mrs. Zena Bell of Bruceville and Mrs. Willie Drumwright of Blytheville, Ark.; a brother, John Fincher of Maury City; 20 grandchildren and one great-grandchild.

PATRONS LAUD RETIRING MAIL CARRIER

TO A Rural Mail Carrier Upon Retiring !

SIR:

Your friends cannot permit you to retire in private life without a direct expression of their esteem and regard.

You have been so very generous and always so kind. We feel endebted to you for all of it. You have been so thoughtful in your service in that you have treated all alike, even the smallest patron to the largest.

We call your untiring years of service brilliant ones. We shall never forget all your unselfish kindnesses.

Whatever you do in the future and whereever you go, we, the patrons of Route 2, pray God's choice blessings upon you and bid you God speed.

THE PATRONS OF RURAL ROUTE 2, HALLS, TENN.

GARDEN CLUB MEETING NEXT THURSDAY

Due to the fact that the meeting date came so near New Year's Day, the regular meeting of the Halls Garden Club was deferred this Thursday until next Thursday, January 9. The meeting will be held in the home of Mrs. W. L. Andrews beginning at 2:30 p. m. All members are urged to attend.

Three Plan To Make Race For Congress

Gov. Frank Clement was expected to set a date for a special election to name a successor to the late Congressman Jere Cooper either today or tomorrow. He had previously announced that he expected to give 30 days notice and that the election will be about February 1st. Mr. Cooper died of a heart attack on December 18. He had represented the Eighth Congressional District since 1928.

Three In Race

Meanwhile the list of candidates who will seek the office begins to form as Robert A. "Fats" Everett of Union, State Finance and Taxation Commissioner Z. D. Atkins of Trenton, and E. T. "Rocky" Palmer, Dyersburg mayor and attorney, threw their hats into the ring.

Speculation about other candidates continued but State Senator Ross W. Dyer, Halls attorney, Former Commissioner of Agriculture Edward Jones of Yorkville, and State Reprsentative Damon Headdon of Lake County have decided not to make a race.

Many observers are predicting a closely contested race with a "hands off" attitude on the part of the state administration. They also expect others to enter the race. The man elected will fill out the unexpired term of Cong. Cooper with the regular elections scheduled in November.

A C P OUTLINES FUTURE PROGRAM

The Tennessee 1958 Agricultural Conservation Program will continue to place major emphasis on assisting farmers to establish long enduring conservation practices, Mr. A. O. Chambers, Chairman of the Lauderdale County Agricultural Stabilization and Conservation Committee, said today.

While assisting farmers with cost-sharing to establish conservation with longtime benefits is the ACP's major goal, the Tennessee ACP Development Group, which designs the program, recognizes that shorter lasting conservation practices also must be included, Mr. Chambers pointed out.

A summary of how Tennessee's allotment of Federal cost-sharing was spent in 1956 shows that 62 percent was spent for enduring conservation practice and 38 percent for practice with benefits of limited duration.

The national ACP average is about 75 percent for enduring practices with 25 percent going to short term practices. Before 1953, Tennessee held close to the national average. In that year, after the year's program was in operation, because of the serious drought, a larger portion of funds was used by farmers to meet the needs of protecting soil resources and of restoring cover crops of the land. The 1954 drought upset everybody's plans, Mr. Chambers said.

"This was necessary at that time to stabilize Tennessee's livestock industry and prevent rapid

(Please Turn To Page 2)

HOME FROM HOSPITAL

Billy Viar is reported as doing well after having undergone an an operation at Parkview Hospital in Dyersburg on December 26. He was able to return home Monday.

The Halls Graphic
HALLS, TENNESSEE

Entered as second class matter weekly at the post office in Halls, Tennessee, under the act of March 8, 1897.

HENRY MURCHISON
Editor and Publisher
PHONE AD 4-7898

EVERY FRIDAY MORNING

Readers ads, 10 cents per line, 35 cents minimum charge; card of thanks, 7 cents per line, $1.00 minimum charge, memoriams, 7 cents per line; obituaries free; all cash with order. Display rates on request.

$2.00 PER YEAR

ACP RROGRAM

(Continued from Page 1)

erosion of fields laid bare by drought", the chairman pointed out. "While the effects of the 1954 drought are still being felt by our farmers, the ACP is moving back toward the three-in-one national balance between and shorter enduring conservation practices."

"While critics of ACP blast State and County program development groups for including shorter term conservation practices in the program, they ignore several hards facts," Mr. Chambers said. He listed these as:

1. More acres of short-term practices than long-term practices can be obtained with the same number of dollars.

2. The Short-term conservation practices, such as temporary cover and green manure crops are also vital to conserve and protect the land. Left out of the farm conservation plan, the whole plan for conservation will break down.

3. Many long-term conservation practices, although vital to the public interest, cost the farmer more to establish than they are worth to him. Research and practical farmer experience prove this. And no one but the farmer on the land can apply conservation on his land.

Tennesse farmers are using ACP cost-sharing to establish a steadily increasing acreage of permanent grass and legume cover crops. Also increasing are dams for livestock water, sod waterways, and tree planting.

"The acres of terracing established by Tennessee farmers with ACP assistance has shown a big drop from several years ago," Mr. Chambers said. "We have no records of terraces established by farmers without ACP assistance but I believe that practically all terraces that are established in Tennessee are established by farmers with ACP cost-sharing. The same is true of practically all soil erosion and water control practices of this type which require technical engineering assistance."

Checks in nine Tennessee counties show that 68.3 percent of all their farms, including small residential and non-commercial farms participated in ACP at least once in the five years, 1952 through 1956 program years. This indicates that almost all full-time Tennessee farmers participate regularly in ACP.

The ACP is definitely not a hand-out or relief program," Mr. Chambers said. "The amount of money each farmer receives from the program is small. It must be used by the farmer to pay part of the cost of establishing approved needed conervation on his farm. It cannot be considered spendable income. The rate of cost-sharing averages about half of the cost. The farmer must pay his half himself."

Selection of eligible practices for cost-sharing and setting of rates of cost under the ACP are pplaced in the hands of State and County "ACP Development Groups." Responsibilities are equally divided between ASC State and County Committeemen, the Tennessee Agricultural Extension Service of the State University, the U. S. Soil Conservation Service, and the Tennessee Division of Forestry representing the U. S. Forest Service. This responsibility is carried out at both State and County levels.

Soil Conservation district supervisors, as well as their State organization, are invited to participate in ACP program development meetings. Representatives of the Farm Bureau, Farmers Home Administration and other agencies and organizations interested in conservation are also invited.

Farmer members of county ASC committees are elected by farmers taking part in U. S. Department of Agriculture programs. These elections are held annually. County agents are also members of the county committees. Farmer members of the State ASC committee are appointed by the Secretary of Agriculture.

MOTOR MAIDS

Tests Demonstrate How Seat Belts Save Lives

By Jeanne Smith, Dodge Safety Consultant

IF YOU'VE EVER WATCHED stock car races, you're familiar with the hair-raising spills and collisions which many of these drivers experience—and then step out of their cars, wave to the crowd—and walk away, unhurt.

Miss Smith

Likewise, in accidents affecting modern military aircraft, the personnel frequently walk away with hardly a scratch.

In both cases, the reason why occupants survive these accidents without injury is because they are protected by seat belts which prevent them from being hurled against instrument panels or through windshields.

Last month at Holloman Air Force Base, Alamogordo, N.M., I saw how seat belts can also curb passenger car injuries. (Some estimates indicate that seat belts could prevent more than one million automobile injuries and 20,000 deaths per year.)

More than 100 automotive, medical and safety experts watched simulated car "crashes" at the third annual Automotive Crash and Field Demonstration Conference. The tests, which were conducted by Col. John P. Stapp, Director of Holloman's Aero-Medical Field Laboratory, involved humans, animals and dummies who were catapulted into quick, hydraulic braking stops similar to the impacts of auto collisions. (Col. Stapp has traveled faster on the ground than any other human—nearly 700 miles an hour.)

In one deceleration test, a bear wearing a safety seat belt was subjected to a measured impact equivalent to 25 times the force of gravity. Although the force of the impact threw the bear's head and shoulders forward, he was not thrown from his seat—thanks to the belt.

Air Force doctors, who examined the bear before and after the test, found that he had not been injured, either externally or internally, by the jolt.

In another test, an Air Force captain, restrained by a safety seat belt, went through a similar demonstration without injury. The "crash" in which he participated was equivalent to a car being braked from 17 miles an hour to a stop in six seconds, at a deceleration rate of 27 times the force of gravity.

The impact was similar to a car's head-on crash into a concrete wall at 30 or 35 miles per hour or a side-collision with another car at 50 to 55 miles per hour.

A third test duplicated the one in which the captain participated, except that it was manned by a dummy, without a seat belt. When subjected to the same shocking stop which the captain survived without injury, the unrestrained dummy was thrown 12 feet.

These, and other demonstrations, vividly point up how seat belts can be the solution to our traffic injury problem.

CONFIDENTIAL CORNER

(Continued from Page 1)

solutely no way of knowing what portion of cropland may go into the Soil Bank but we can assure you that the amount is likely to astonish and dismay you. If any great acreage is taken out of production local businesses can expect to suffer in almost direct proportion. We can't quarrel with the farmer but we certainly wish that there was some other solution. Incidentally, this is one more reason to push bringing more industry to Halls.

— SLOW DOWN AN LIVE —

New Year's Resolution

We don't believe in New Year's resolutions but nevertheless we have made a couple that we hope we can keep and we certainly mean to try. There are many things in Halls and Lauderdale County that need improving or changing and we are going to speak our minds in print. This is not designed or intended as a slap at any individual or group but simply that the Halls Graphic is going to devote more time to the betterment of Halls and surrounding communities. Perhaps a Gripe Box in which readers may register their gripes would be a good thing. Anyhow, you may see the editor streaking up the back alleys to avoid some irate official or citizen but as the fellow said, "Here goes nothing."

TELL US THE NEWS

Always be sure to call us at AD 4-7898 or AD 4-7540 and tell us all the news about you or your family or your friends. We'll greatly appreciate it.

INSURANCE — Is Your Best Protection
From $15.00 to $1740.00 for One Illness
PAUL CASTLEMAN
INTER-OCEAN LIFE and HOSPITAL INSURANCE
503 TUCKER STREET DYERSBURG, TENN.

Radio & TV Service
Call AD 4-7501
Hilliard Radio & App. Co.
We Service Everything We Sell

Quick Relief of HEADACHE
Ease PAINS OF HEADACHE, NEURALGIA, NEURITIS with STANBACK TABLETS or POWDERS. STANBACK combines several medically proven pain relievers. The added effectiveness of these MULTIPLE ingredients brings faster, more complete relief, easing anxiety and tension usually accompanying pain.
Keep Both on Hand
Test STANBACK against any preparation you've ever used
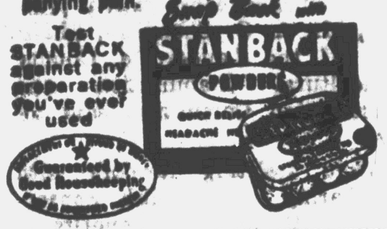

Guaranteed by Good Housekeeping

HALLS Theatre
HALLS, TENNESSEE

THURSDAY and FRIDAY
January 2 and 3
Double Feaure Program
I Was A Teenage Werewolf
— AND —
Invasion of the Saucer-Men

Saturday, January 4
DOUBLE FEATURE PROGRAM
JOEL McCREA IN
"The Oklahoman"
— AND —
"World Without End"
with Hugh Marlowe, Nancy Gates

SUNDAY and MONDAY
JANUARY 5 and 6
Frank Sinatra, Mitzi Gaynor,
Jeanne Crain, Eddie Albet in
"The Joker Is Wild"

THURSDAY and FRIDAY
JANUARY 9 and 10
DEBBIE REYNOLDS IN
TAMMY AND THE BACHELOR

PULL THE PLUG ON STOMACH UPSET
without interrupting sleep or work!
When constipation sours your stomach, you feel logy, headachy. Taken at bedtime, Black-Draught* is "timed" to relieve constipation first thing in morning—without harsh griping or urgency! This amazing "overnight" laxative helps sweeten sour stomach too. Then life looks sunny again! Made from pure vegetable herbs, thorough but gentle. Get Black-Draught.
*In Powder or Granulated form... and now in new, easy-to-take Tablets, too.
CHILDREN: When constipation sours young digestions, give Syrup of Black-Draught. Tastes honey-sweet.

go all-electric...
the low-cost way to better living!
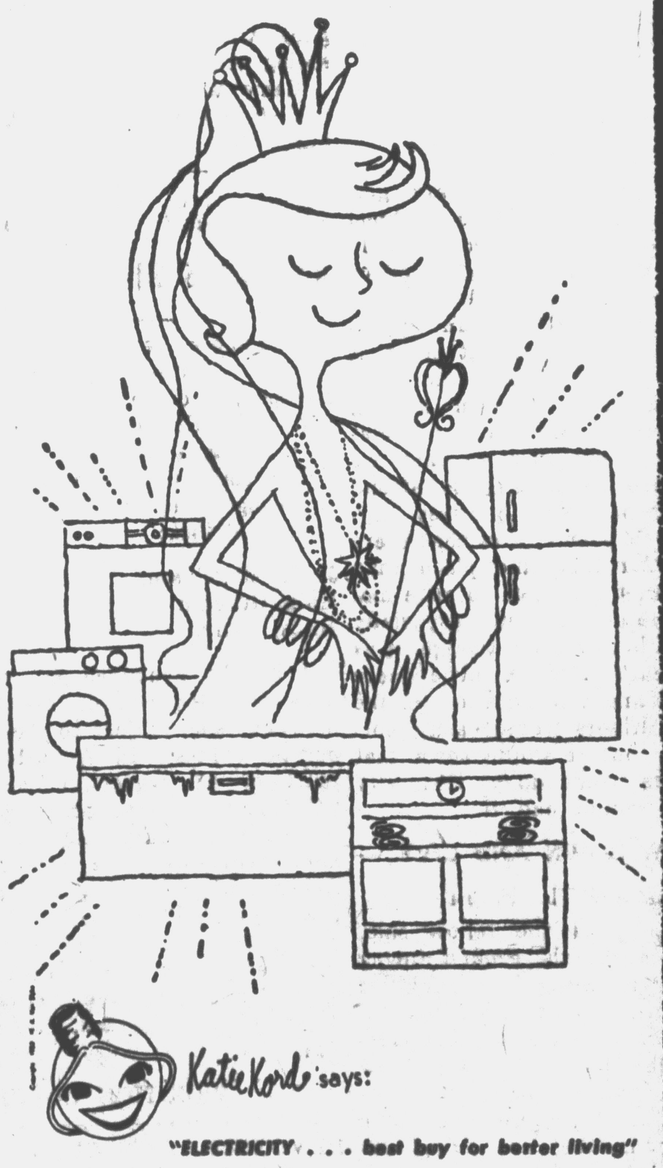
Katie Kord says:
"ELECTRICITY . . . best buy for better living"
RIPLEY POWER & LIGHT CO.

Read the

Halls Graphic

"Your Home Town Newspaper"

o-o-o-o-o-o-o-o-o

Subscription Rates:

Lauderdale, Crockett, and Dyer Counties

3 Months 75c
6 Months $1.25
Year $2.00

All Others

6 Months $1.50
Year $2.50

The Only Newspaper Devoted Solely To Halls And Nearby Communities

"Serving Halls And Trade Area Since 1894"

Brevities

Claude Spence and Mr. and Mrs. Sheldon Erlich and children of Los Angeles, Calif. spent the holidays with relatives here.

Mr. and Mrs. Marvin Garrett spent the Christmas holidays with their daughter, Miss Carmen Garrett, in Chicago.

Mr. and Mrs. C. M. Kimbrough returned Tuesday after being the guests of Mr. and Mrs. Wiley Perry in Dyersburg since Sunday.

Mr. and Mrs. Loyd Baldridge and children of Memphis spent Sunday with Mr. Baldridge's parents, Mr. and Mrs. Henry Baldridge.

Miss Carolyn McCorkle returned to Martin to resume her studies at UTMB Wednesday afternoon. She was accompanied to Martin by her mother, Mrs. H. G. McCorkle, and grandmother, Mrs. H. S. Green.

Capt. and Mrs. Bernard Rainey and children of Lake Charles, La. spent the Christmas holidays with his father and mother, Mr. and Mrs. E. L. Rainey.

Mr. and Mrs. Kyle Scates of Louisville, Ky. spent the holidays at home. Mr. Scates is a student at the Southern Baptist Theological Seminary there.

Remember . . .

IF YOU ARE NOT FULLY INSURED —

— IT'S NOT ENOUGH

H. A. Townsend, Insurer

Automobile, Fire, Extended Coverage and Life

Laundry Patrons . . .

Some of you have been driving to other towns with your laundry because you prefer to do your own washing. We wish to extend to you an invitation to use our facilities, whch are the most modern and convenient in this area.

We furnish soap and bleach or you may use your own and the price still remains as low as may be found anywhere. Why spend a great deal of time, money and gasoline when we offer every service and convenience here at home.

WE WILL WASH OR —

YOU MAY WASH AT —

Halls Home Laundry

Shannon Street, East of Highway 51

1/2 OFF

on All

CORO

Costume

JEWELRY

Connell Drug Co.

Drugs - - Cigars - - Sandwiches

Phone AD 4-7173 Halls, Tenn.

Maurice Jordan returned to Chicago Sunday after spending the Christmas holidays with his parents, Mr. and Mrs. Paul Jordan.

Mr. and Mrs. William Lightfoot of Richmond, Ky., have been the guests of Mr. and Mrs. T. G. Avery and other relatives here and at Lightfoot.

Mr. and Mrs. R. M. Dew, Sr. had as guests on Christmas Day for Christmas dinner their children and grand-children: Mr. and Mrs. Bernice Brantley of Gates, Mr. and Mrs. Johnnie Dew of Greenwood, Miss., Mrs. Bill Williams and daughter, Billy, of Milan, Mrs. Elder Glenn and children, Brenda and Joey, of Double Bridges, Mr. and Mrs. Robert Dew, Jr. and children, Robert III, Sue, and Debby, from near Halls, Mr. and Mrs. Bernice Shand and daughter, Patty, of Union City and Paul and Gary Don Dew from Ripley.

Mrs. H. S. Green of Dexter, Mo. arrived Saturday to spend a week with her daughter, Mrs. H. G. McCorkle.

Miss Virginia Dyer of Jacksonville, Fla. is spending the holiday season with her mother, Mrs. C. W. Dyer.

Mr. and Mrs. J. W. Sumerlin and family of Friendship spent Sunday with Mr. and Mrs. W. M. Sumerlin.

Mr. and Mrs. Charles Cates of Milan visited Mr. and Mrs. Henry Murchison Friday morning.

Dr. Hutson McCorkle has returned to Hot Springs, N. C. after spending the Christmas holidays with his mother, Mrs. H. G. McCorkle.

Guests of Mr. and Mrs. Lon Viar on Christmas Day were: Mr. and Mrs. Wilson Viar and children of Ripley; Mr. and Mrs. Tom Canada of Dyersburg, Mr. and Mrs. Beasley Robertson and children, Mr. and Mrs. Charlie Viar, Mr. and Mrs. Earl Crihfield and son, Mr. and Mrs. E. G. Parker, Jr. and son, Mr. and Mrs. L. R. Viar and children; and Mr. and Mrs. John Gauldin of Crossville.

Mr. and Mrs. Bernard Higdon and Carla spent Sunday at Cotton Wood Point with Mr. and Mrs. Reagan Mitchell.

Miss Reba Jones spent Tuesday and Wednesday in Rutherford with Mr. and Mrs. H. L. Beech.

Lt. and Mrs. Jerald Daws of San Antonio, Texas, spent the Christmas holidays with their parents, Mr. and Mrs. Winston Daws of Halls and Mr. and Mrs. E. R. Stephens in Dyersburg.

Mrs. Owen Richardson and Mrs. Clayton McKinney of Fowlkes visited Mr. and Mrs. Doyle Hawkins Sunday afternoon. Mr. and Mrs. Fletcher Hawkins of Friendship visited the Hawkinses Tuesday with Lowell Harwell of Jacksonville, Fla. and Fred Bedell of Somerville visiting in the Hawkins home Wednesday afternoon of last week.

Mrs. Bill Weaver and daughter, Pam, of Griffin, Ga. spent the holidays with her mother, Mrs. F. O. Herring.

Miss Buna Smith flew back to Knoxville Thursday to join her escort, Cornell Lofton to go to Jacksonville, Fla. to the Gator Bowl ball game. They were met there by Mr. Lofton's parents. They will spend the rest of the holidays in Daytona Beach.

Mrs. R. B. Salmon and Janice Towery of Memphis spent the weekend with Mr. and Mrs. W. M. Sumerlin.

Lt. and Mrs. Thomas Belton and daughter left Monday for Del Rio, Texas, where Lt. Belton is stationed with the Air Force.

Harry Jordan Hall of Memphis spent Saturday night and Sunday with his parents, Mr. and Mrs. Harry Hall.

Mr. and Mrs. Bernard Baker and daughter of Memphis spent Saturday night and Sunday with Mr. and Mrs. Robert Baker.

Mr. and Mrs. Cecil Simmons, and Mr. and Mrs. Earl Davis and children of Memphis and Mrs. I. W. Simmons of Williamsburg, Va. spent Sunday with Mrs. T. H. Simmons.

Mrs. Harry Hall spent Tuesday night and Wednesday in Memphis with Mr. and Mrs. Harry J. Hall.

Mr. and Mrs. Jimmy Hayes and children of Bruceville and Mr. and Mrs. James Carnell and daughter of Whitehaven visited Mr. and Mrs. J. L. Carnell during the holidays.

Mrs. Ike Palmore and Mr. and Mrs. Fletcher Smith and daughter, Marilyn, spent Tuesday in Little Rock, Ark. with Mrs. Palmore's sister, Mrs. Lela Benham. Mr. and Mrs. Smith and daughter returned to their home in Nashville Wednesday after spending the holidays with the Palmores.

Mr. and Mrs. Cecil Freeman moved to the former Freano house on Tigrett Street Wednesday.

Mr. and Mrs. Joe L. Levy returned from Nashville Monday.

Mrs. R. S. Bell spent Christmas Day in Dyersburg with Dr. and Mrs. John Talley.

Dr. and Mrs. John Wicker and little daughter, Dona, of Union City were guests in the E. L. Rainey home Christmas Day.

Mrs. Inma Cole spent the first of the week with relatives in Jackson.

Mr. and Mrs. Jimmy Burks and children of Memphis spent Tuesday night with Mr. and Mrs. W. H. Keltner.

Ike Palmore is able to be back at work after being ill for some time.

Dr. and Mrs. John Talley of Dyersburg were dinner guests of Mr. and Mrs. Neil Dyer Saturday night.

Mr. and Mrs. Walter Harwell of Friendship visited Mr. and Mrs. Doyle Hawkins Sunday.

Guests of Mrs. J. A. Escue and Mrs. Jane Hines and children Christmas Day were Mr. and Mrs. Roy Escue and family of Ripley, Mr. and Mrs. Paul Escue, Mr. and Mrs. Loyd White and children of Memphis, Mr. and Mrs. Turner Escue and family of Golddust, Mr. and Mrs. Jack Escue and Mrs. Escue's father, Joe Peek, of Jackson, Mr. and Mrs. Lewis Escue and children of Elkhart, Ind, Mrs. J. B. Young, Mr. and Mrs. Kenneth Young and daughter, Mr. and Mrs. Leslie Henry and children, Mr. and Mrs. Ed Henry and family of Memphis, Mr. and Mrs. Eugene Bivens and daughter of Jackson, Mr. and Mrs. Bill Escue, Mr. and Mrs. Jesse Smith and Mr. and Mrs. Joe Clyde Escue.

Mr. and Mrs. Warren Tanner were in Memphis Tuesday. Mrs. Tanner underwent a checkup of her recent eye operation.

Capt. and Mrs. George Smerchek left Monday for his station at San Antonio, Texas, after being the guests of her mother, Mrs. Floyd Hurt, during Christmas.

Harry Hall was able to return to duty as one of the city police Thursday after being ill several days.

Miss Claudette Rainey of Memphis spent the Christmas holidays with her parents, Mr. and Mrs. E. L. Rainey.

Mr. and Mrs. A. P. Burks had Christmas dinner with Mr. and Mrs. Leon Hargett in Ripley.

Mr. and Mrs. Harold Freeman and children, Mr. and Mrs. Paul Freeman and daughter of Memphis and Mr. and Mrs. Cecil Freeman and family had Christmas dinner with Mr. and Mrs. A. L. Freeman.

Mr. and Mrs. Ed Mitchell and children of Sewanee and Mr. and Mrs. Reagan Mitchell and daughters of Cotton Wood Point spent Friday with Mrs. Bernard Higdon and Carla.

Mrs. Eugene Bivens and daughter, Miss Sandra, of Jackson visited Mrs. J. A. Escue Tuesday.

Miss Sally Tyler of the University of Tennessee, Knoxville and of Chattanooga visited Miss Lucinda Alsobrook during the holidays.

Miss Agnes Beard of Dyersburg and St. Petersburg, Fla. spent Friday and Saturday with Miss Lucinda Alsobrook.

Mrs. Ross Dyer has been ill with influenza.

BELTON CARRIER FOR HALLS, ROUTE TWO

T. M. Belton, Thursday became the rural mail carrier for Halls, Route 2, succeeding Herman T. Abernathy who retired December 31st after almost fifty years of service. Mr. Belton, who has served as Mr. Abernathy's substitute is serving as temporary carrier until a permanent appointment can be made.

BANK STOCKHOLDERS' MEETING JANUARY 8

The annual meeting of the stockholders of Bank of Halls will be held next Wednesday, January 8th, according to David R. Nunn, president of the bank.

Nankipoo News

Evelyn Cates

Those spending Sunday with Mrs. Addie Gaba were Mr. and Mrs. Jesse Gaba of Jackson, Mrs. Noah Ray of Halespoint, Mr. and Mrs. Oakley Layne and family of Woodville and Mr. and Mrs. Wiley Layne of Chicago.

Mr. and Mrs. Olen Olds of Ypsilanti, Mich. spent last week here with relatives.

Mr. and Mrs. A. B. Cates and Sandra Cates of Benton, Mo. spent from Wednesday until Friday with Mr. and Mrs. Fleetwood Cates.

Miss Betty Olds of Washington, D. C. and Kenny McCormick of Clarksdale, Miss. spent part of the Christmas holidays with Mr. and Mrs. Troy Olds and other relatives.

Mr. and Mrs. Fred Sturdivant, Eddie Olds and Mr. and Mrs. Clyde Riley and little daughter were visitors in the Ermin Riley home during the holidays.

Mr. and Mrs. William Henry Sasser and Mrs. Addie Gaba spent Wednesday in Crockett county with Mr. and Mrs. Tommy Love.

Mr. and Mrs. Troy Olds and son, Jerry, spent the weekend in Memphis with Mr. and Mrs. Fred Ward and Mrs. Nina Keith and family.

Rev. and Mrs. Art Olds and sons of Macon, Ga. returned to their home Monday after spending several days here with parents, Mr. and Mrs. Will Olds and other relatives.

Mrs. Carrie Bennett of Lansing, Mich. spent the past two-weeks here with Mr. and Mrs. Fleetwood Cates and other relatives.

Mrs. S. M. Harrell is in Memphis for medical treatment.

Mr. and Mrs. Carl Cates will leave Thursday for a three weeks' visit with Mr. and Mrs. Elry Cates in Florida.

Mr. and Mrs. Elkin Olds and family and Mr. and Mrs. Kenneth Olds and children of Memphis, Rev. and Mrs. C. L. Bray and son of Lawrenceburg and Miss Betty Bray of Brownwood, Tex. were Christmas Day visitors of Mr. and Mrs. L. E. Olds.

Mr. and Mrs. R. F. Davis and family spent Sunday in Memphis with Mr. and Mrs. Rodney Davis.

Mr. and Mrs. Raymond Belton and children spent Sunday in Memphis with Mr. and Mrs. Jackie Belton.

Paul Cates of Augusta, Mich. is visiting relatives here and in Ripley.

Maynard Harrell, Jr. and his family have moved here from Hammond, Ind.

Those spending Christmas day with Mr. and Mrs. Monroe Belton were Mr. and Mrs. Fred Ward and family, Mr. and Mrs. Jackie Belton and family of Memphis, Lt. and Mrs. Thomas Belton and daughter of Del Rio, Texas, Mr. and Mrs. Raymond Belton and family, Mr. and Mrs. Troy Olds and son and Mrs. T. O. Belton.

Guests of Mr. and Mrs. L. E. Olds for Christmas dinner were Mr. and Mrs. Elkin Olds and family, Mr. and Mrs. Kenneth Olds and family of Memphis, Mr. and Mrs. Lawson Bray and son of Lawrenceburg, Mr. and Mrs. Jesse Mathis of Fayetteville, N. C. Mrs. Melvin Bray of Atlanta, Ga., Miss Betty Bray of Brownwood, Tex. and Mrs. J. E. Olds. Visiting in the Olds home Monday afternoon were Mr. and Mrs. J. R. Wright of the Double Bridges community.

Sunday School Lesson

By Walter C. Davis, D. D., Tennessee School of Religion, University of Tennessee

(Matthew 16:13-19; Ephesians 2:19-22)

"The Church's One Foundation"

The most powerful element in American life is church life. The church provides not only the fellowship of faith but often becomes the chief seat of community life. Our various churches have what someone called "our precious differences," but we have learned to live together in tolerance and love and to cooperate in many neighborhood welfare agencies.

In spite of differences there is a broad unity in the faith. We all believe the Fatherhood of God, His creative and providential activity. We all believe in the essentials of repentance, of faith and of forgiveness, in a life surrendered to God. We all believe the final resurrection of the dead and the life of the world to come. Of course the basis of all these beliefs is Christ the Lord. We ought to speak more about the unity of the faith.

If our beliefs about creation and providence, our beliefs in sin and repentance and faith and all other beliefs be counted as spokes in a perfect wheel, the hub of that wheel is Christ. Our faith is Christo-centric and without Him there could be nothing like the Christian religion.

"The Church's One Foundation." The next three months we will study what the Bible has to say about the Church. Our first lesson points out that the divinity of Christ makes Him the one sure foundation. "We who are many, are one body in Christ, and severally members one of another."

"Whom do men say that I am?" It makes all the difference what men think about Christ. If he be the Son of God, that gives validity to all He had to say. We can know His promises are sure and steadfast.

It was no sudden inspiration that came to Peter when he said, "Thou art the Christ, the Son of the living God." That conviction had been ripening through the months, nor did he speak for himself alone. All the Apostles had the same conviction more or less clearly.

Men have haggled over the words, "Thou art Peter, and upon this rock I will build my church." Some have claimed Peter, others have claimed the confession as the foundation stone. Some have stressed PETER'S confession, others have stressed Peter's CONFESSION. Ought we not say that both are important, both the believer and what he really believes and lays to heart?

We ought to love the Church completely. The word means "God's redeemed community." It is made up of people whom God calls, gathers, enlightens, and sanctifies.

The Church may have its faults. We never reach perfection. But it is always God's church. After all it is made up of the best people on earth, those who seek to do the will of God, who support every good work of love and mercy among men. We are Christ's living body upon earth and give a measure of our lives to the good service of all.

Christ loved the Church and gave himself for it. So He becomes its very foundation. No man who believes that Christ is Divine could possibly believe He made a mistake in doing that. He made no mistakes.

For Radio or TV Service

— CALL —

AD 4-7772

Service on Televisions, Home, Car Radios,

TV Antennas — — TV Rotors

Woodley

Radio & TV Service

Next door to Graphic Office

NOTICE!

WE WILL BE

CLOSED

ON WEDNESDAYS OF EACH WEEK BEGINNING

Wednesday, Jan, 8, 1958

THROUGH AUGUST, 1958

In cooperation with other Banks in this area.

Gates Banking & Trust Co.

GATES, TENNESSEE

Bank of Halls

HALLS, TENNESSEE

OYSTER CREAM RICE CASSEROLE

Oysters combine with cooked rice in a delicate lemon cream sauce to make a casserole topped with Parmesan cheese and buttered crumbs. A dish designed for those who really love oysters seasoned just right! Complete the menu with buttered green beans, citrus fruit salad, bran muffins and applesauce cake.

Oyster Cream Rice Casserole

- 1 pint (2 cups) oysters
- ½ cup milk (about)
- 3 tablespoons butter or margarine
- 1 teaspoon salt
- 1 tablespoon flour
- ¼ teaspoon paprika
- 1 tablespoon grated onion
- 1 tablespoon lemon juice
- 2 cups cooked rice
- ¼ cup buttered cereal crumbs
- ¼ cup grated Parmesan cheese

Drain oysters, reserving liquid. Add enough of the milk to make one cup liquid.

Melt butter in saucepan; stir in flour, salt, and paprika. Add milk and oyster liquid all at once, stirring constantly until smooth. Cook until thickened, stirring occasionally.

Fold in onions, lemon juice, rice, and drained oysters. Pour into a greased 1-quart casserole.

Combine buttered crumbs and cheese. Sprinkle over casserole.

Bake in moderate oven (375 degrees) about 20 minutes, or until thoroughly heated and crumbs are browned. Yields six servings.

Down on the Farm

With ED JONES

Agricultural Agent, Illinois Central Railroad

The last cotton estimate by the Department of Agriculture was 11,010,000 bales. This is a reduction of 2,300,000 bales from the 1956 crop of 13,310,000 and is under the 10 year average of 13,669,000.

It is easy to understand the short estimate this year in view of all unfavorable weather that we have had to produce a cotton crop. Not only has production been cut but quality is also in jeopardy. The estimated production per acre for this year has been reduced to 390 pounds. This is 27 pounds below the record high in 1955 when it reached 417 pounds per acre.

Cotton farmers last month again signified their desire to retain cotton marketing quotas for another year. This was nothing short of what was expected as all indications pointed toward a desire to continue marketing quotas.

The 1957 estimated crop is almost 3 million bales short of the estimated 14 million bales needed for domestic and export requirements. However, reserve and surplus supplies of over 11 million bales from previous crops will supply the deficiency with cotton to spare. The quality of the reserve is not as good in all cases as some of the mills would like but no doubt it can be used without too much handicap.

There is at present much speculation as to what farmers will do another year about placing eligible crops in the Soil Bank program. There is at present every indication that quotas will be filled as many farmers had it so tough this year and it was hard to make any net returns with the weather conditions and prices as they have been. The cost of operating farm machinery and farm labor have advanced to the point that many farmers are greatly concerned about the future and especially another year. Many farmers are finding it difficult to obtain financing for another year. For that reason, Soil Bank participation will no doubt be greater next year.

CARD OF THANKS

I want to take this opportunity of thanking all my friends for the beautiful flowers and cards and well wishes in my recent illness and sojurn at Vanderbilt Hospital. May God bless you all.

Joe L. Levy

CARD OF THANKS

I wish to express my deep appreciation to all of my friends who so kindly remembered me during my stay in the hospital and since my return home. The cards, telephone calls, visits, food and lovely flowers conveyed messages of their own and I shall always feel grateful for your thoughtfulness of me. For each of you I wish an added blessing for the new year.

Mrs. Gailon Smith

REMAINING GAMES ON BASKETBALL SCHEDULE

Friday, Jan. 3 — Covington, here

Tuesday, Jan. 7 — Brownsville, there

Friday, Jan. 10 — Brighton, there

Saturday, Jan. 11 — Dyersburg, here

Tuesday, Jan. 14 — Gibson, here

Friday, Jan. 17 — Munford, there

Tuesday, Jan. 21 — Tiptonville, here

Friday, Jan. 24 — Somerville, there

Saturday, Jan. 25 — Henderson, here

Tuesday, Jan. 28 — Ripley, there.

Friday, Jan. 31 — Jackson Northside, here

Tuesday, Feb. 4 — Covington, here

Thursday, Feb. 6 — Alamo, there

Friday, Feb. 7 — Brownsville, here

Our Classified Ad Section can sell your articles or help you find something that's lost strayed or stolen or it can help you buy something. Try them.

Stop pain of piles today at home —or money back!

In doctor's tests, amazing new Stainless Pazo® instantly relieved piles' torture! Gave internal and external relief! 6 medically-proved ingredients including Trioiyte, relieve pain, itching *instantly!* Reduce swelling. Promote healing. You sit, walk in comfort! Only stainless pile remedy. Stainless Pazo® Suppositories or Ointment at druggists.

*Trademark of Grove Laboratories, Inc. Ointment and Suppositories.

WANT ADS

FOR SALE

FOR SALE—Used girl's bicycle, newly painted, new seat, 26-inch wheel. May be seen at Townsend-Daws, Lynn Vaden, Phone AD 4-7780.

FOR SALE — Well auger rig. J. B. Freano, Route 1, Dyersburg, Tenn. 1-3-58

FOR SALE — 7 acres of land, boat dock, 7 coats, building and equipment known as Bowers Camp located at Twin Rivers, four miles east of Halls. Mrs. Mabel Tanner, Day Phone AD 4-9216, Night AD 4-7764.

FOR SALE or RENT—Completely equipped general mercantile store at Double Bridges, living quartres included. Monroe Mitchell, Phone AD 4-7150, Route 1, Halls. tf

FOR SALE—New modern brick veneer, two bedrooms and bath, house. Modern kitchen with built in range and oven, cabinets and closets galore. Electric heat and air conditioned. Automatic washer and dryer. House fully insulated with rock wool. Large lot, 290x235. Double car port, concrete driveway. Mrs. Warren R. Tanner, phones: day, ADams 4-9216, Night, ADams 4-7764.

BUSINESS OPPORTUNITIES

AVON CALLING

Servicing Avon customers during convenient hours is a profitable means of earning money for many women. We have a wonderful opportunity for you. Write Mrs. Claudia Joyner, 457 North Royal, Jackson, Tenn.

SERVICES

NOTICE TO RESIDENTS OF HALLS — Do you need someone to haul away your garbage and trash? I can do the job. Just call D. F. Akin, Phone AD 4-7342.

Crating, packing, storage, hauling household goods. Pete Templeton, Phone AT 5-4441, Dyersburg tf

BIG PIANO CUTDOWN and refinished piano for sale. Pianos tuned and repaired. CHARLES A. WILSON PIANO CO

WATCH REPAIRING — All kinds. We specialize in Automatic Wind Watches. Deck & Williams, Jewelers, East Side Square, Dyersburg.

CARL COX
Plumbing
FOR SERVICE CALL
PHONE AD 4-7232, HALLS
— OR —
PHONE 655, RIPLEY

INFORMATION GIVEN TO FARMERS ON SOCIAL SECURITY REPORTS

Self-employed farmers may use an alternate method for figuring their earnings from their farm Joe P. Tipton, district manager of the local Social Security Administration office, and J. M. Rountree, District Director of Internal Revenue, reminded farm operators today.

The Director of Internal Revenue pointed out that self-employed farmers may figure their earnings for social security in several ways.

(1) If your gross income from agricultural self-employment is not more than $1800, you may count as your net farm earnings either your actual net or 2-3 of your farm gross income:

(2) If your gross farm income is more than $1800, and your net farm earnings are less than $1200 you may use either your actual net or $1200.;

(3) If your gross farm income is more than $1800 and your net farm earnings are $1200 or more, you must use the actual amount of your net earnings.

The Director of Internal Revenue added that use of the option will enable farmers with gross income as low as $600 to obtain social security protection for themselves in their old age and for their survivors in case of death. However, he emphasized that regradless of the way in which you figure your net earnings, you must have net earnings of at least $400 (from farming alone, or in combination with other self-employment earnings) in order to get social security credit for the year.

In addition to the revised optional method, the 1956 amendments extended social security coverage to some farm owners who receive cash or crop shares from tenant farmers. If the farm-landlord under his agreement with his tenant, materially participates in the production or management of production of the farm crops raised on his land, this income formerly excluded as rental income, may be reported for social security purposes. This provision is effective for taxable ending after 1955.

NO HUNTING

POSTED — Lake Lauderdale. No hunting, no fishing, no trespassing. Strictly enforced. Harold D. Keller, Dyersburg, Tenn. 1-10

HELP WANTED

WANTED Middle aged colored man or man and wife, but no children. M. E. McDearman, Sr., Phone AD 4-9317.

WANTED TO BUY

Now buying Ash lumber delivered our plant, green or dry. Contact us for prices and specifications. A. M. Bowen Lumber Co., Inc., Dyersburg, Phone AT 5-4753.

WANTED — Now buying all species of logs delivered our yard. We also buy logs, timberland and standing timber. Contact us for prices and delivery. Gwyn H. Bowen, Timber Buyer, A. M. Bowen Lumber Company, Inc., Dyersburg, Tennessee. Teleprones: Day AT 5-4753, Night AT 5-5779.

MOVING

Templeton moving vans busy on long distance moves are successfully handling very small shipments to and from distant points. Also, Templeton will do local moves in this vicinity Write or call collect AT 5-4441, Dyersburg, Templeton Transfer Co. tf

Science Develops New Tablet:

Relieves Painful Monthly Cramps For 3 out of 4 Women Tested! Gives Greater Relief Than Aspirin!

New promise of relief from tortures of monthly cramps, nervous tension is found in an amazing new tablet! Developed especially to relieve this female discomfort, it offers *greater relief than aspirin!*

For 3 out of 4 tested by doctors, pain and cramps were stopped or strikingly relieved. Even on the *first* day, many had no nagging headaches, no backaches or other functional distress!

The new tablet contains a unique *combination* of medicines. That's why it offers *so much more relief* than plain aspirin!

Acts on the cause of distress to calm uterine contractions. Also works through a woman's sympathetic nervous system.

Called "Lydia Pinkham's Tablets," they're sold at all drugstores. Easy to take, contain blood-building iron.

So don't suffer needlessly. Take Pinkham's Tablets yourself. See if you don't escape much irritability and discomfort—before and during your period!

IF YOU PREFER A LIQUID all druggists, today, also have the famous Lydia E. Pinkham's Vegetable Compound.

PLAZA FOOD CENTER

Free Parking No Time Limit Highway 51, South Dyersburg

PRICES GOOD FRIDAY, SATURDAY and MONDAY, JANUARY 3, 4 and 6

Shop and Save The Plaza Way

WHITE ROSE — EVERY BAG GUARANTEED
Flour, 25 lb. bag $1.69

Plaza Tea — MONEY BACK GUARANTEE — 1-2 LB. BOX — 39c

HUMKO — **Shortening** — 3 LB. CARTON — 59c

HI - C — **Orange Drink** — 46 OZ. CAN — 2 for 49c

MAXWELL HOUSE INSTANT
Coffee, 6 oz. jar $1.09

CAMPBELL — **Tomato Soup, can 10c**

COMO — **Toilet Tissue, 4 rolls 19c**

GRADE A MEDIUM
EGGS, dozen 49c

GLADIOLA — **Biscuits** — 3 CANS — 29c

LIBBY'S — **Chili & Beans** — 24 OZ. CAN — 39c

CHOCOLATE COVERED — **Cherries** — BOX — 39c

5-STRING — **Brooms, ea. 69c**

LARGE BATH — **Towels, ea. 29c**

HOME-MADE PURE
Pork Sausage, 3 lbs. 89c

RIPE — **Bananas, lb. 10c**

LARGE BOX — **FAB, 2 boxes 55c**

REELFOOT LAKE
BACON, 3 lbs. $1.39

REELFOOT REDSKIN — **Bologna, lb. 29c**

FRESH and LEAN GROUND — **Beef, 3 lbs. 89c**

LARGE GRADE-A
FRYERS, Each 59c

THE HALLS GRAPHIC

VOLUME 64 | HALLS, TENNESSEE, FRIDAY MORNING, JANUARY 10, 1958 | NUMBER 2

Confidential Corner

Ten Pages This Week

Again this week we are giving you the paper in tabloid size. We have been somewhat disappointed that we have not received more comment to help us make up our mind. We believe that you will like the new size after you have become accustomed to it but certainly we are willing and want to return to the original size if it doesn't satisfy our readers. Incidentally, we have ten pages this week which gives you more news than you would have had with the old format. Tell us what you think and we will try to be guided by the majority.

— SLOW DOWN AND LIVE —

School Traffic Light

Mayor Jerre Jordan has asked the Halls Graphic to inform the public of a change in the traffic signal light at the school crossing on West Tigrett street. Mayor Jordan has directed Ripley Power & Light Co. to place a control switch for the light on a nearby pole and states that the light will go on and in force from 7:30 a. m. to 3:15 p. m. each school day and will not be in operation at other hours. Mayor Jordan stated that the light was placed there for the protection of the school children and that ALL traffic must come to a DEAD STOP when the light is in operation unless an officer is present to control traffic. Failure to observe the traffic signal will mean an automatic fine, he said. Personally, we are happy to see this change made since we have observed that motorists have formed the habit of ignoring the light and several near accidents have oc-

(Please Turn To Page Four)

CIVIL SERVICE'S 75TH BIRTHDAY TO BE OBSERVED

During the week of January 12-18, Federal agencies and establishments throughout the country will observe the 75th anniversary of the signing of the Civil Service Act by President Chester A. Arthur on January 16, 1883. Starting with only 13,800 jobs—today Civil Service employs over 2 million persons and is the largest employer in the world.

Services For Mrs. Mattie Prichard

DYERSBURG — Mrs. Mattie Prichard, member of a prominent Dyer County family and mother of Mrs. Wiley Perry, former Halls resident, died at 9:40 Monday morning at her home here. She was 94.

Services were at 1 p. m. Tuesday in the chapel of Curry Funeral Home. Burial was in Fairview Cemetery.

Born in Maury City, Tenn., she was the daughter of the late William and Nancy Bateman Mitchell, early Crockett county settlers. She moved with her family to Dyer County in 1885. She was the widow of Frank R. Prichard, Dyer County landowner, who died in 1896.

She was a Methodist and was long active in church affairs here.

In addition to Mrs. Perry, who now resides in Dyersburg, she leaves two other daughters, Miss Jemmie Prichard and Mrs. Julia Waters, also of Dyersburg; a son, Dr. Frank Prichard of Memphis; a sister, Miss Susie Mitchell, of Arlington, Texas; three grandchildren, and two great-grandchildren.

HHS Teams Go To Brighton Tonight

Halls High basketball teams had a rather unhappy weekend as the girls dropped a 50-44 decision to Covington last Friday night and the boys lost to Brownsville 51-48 Tuesday night. The loss to Covington was the first regular season game that the local lassies had lost to a district opponent in several years and the boys' defeat by Brownsville was their first loss in the district this year.

In the games with Covington the Halls girls seemingly had lost their eye for the basket and were in trouble all the way although never too far behind. Halls boys had little trouble with the Covington quintet, winning 55-38, although not showing the smoothness of some earlier games.

Tuesday night the Halls girls took an easy 41-33 victory over the Brownsville sextet with Kay McGarrity hitting for 23 points.

In the boys' game Brownsville jumped to an early 13-2 lead as the local boys couldn't buy or beg a point with the Haywood aggregation leading 10 to 14 points until the waning moments of the 4th quarter when the Tigers cut the Brownsville lead to 3 points.

The teams travel to Brighton tonight, play hosts to Dyersburg Saturday night and then host Gibson Tuesday night.

Three Candidates For Congressional Post

As the date for the Special Election for election of a Congressman for the Eighth District to succeed the late Jere Cooper was set for Saturday, February 1; the field apparently narrowed to three candidates: former Commissioner of Finance and Taxation Z. D. Atkins of Trenton; Robert A. Everett of Union City; and Mayor E. T. Palmer of Dyersburg. Other rumored candidates did not materialize and are not expected to, with the three candidates already well into their campaigns.

Two of the candidates—Mr. Everett and Mr. Palmer—are this week making appeals to voters of the District through newspaper advertisements and also are going into the various counties to set up their organizations. Both have stated their platforms for the voters to study. Read them elsewhere in this issue of the Halls Graphic.

VASSAR J. MILLER DIED LAST WEEK

RIPLEY — Funeral services for Vassar J. Miller, farmer of the Central community, here held at 3 Thursday of last week at New Hope Methodist Church with the Rev. Pittman Marbury and the Rev. J. O. Smothers officiating. Burial was in Grace cemetery.

Mr. Miller, who was 67, died at 1:30 p. m. Wednesday at his home after a four months illness.

He was a lifelond resident of Central and a member of New Hope Methodist Church.

He leaves his wife, Mrs. Alcie Garrett Miller; two sons, Vassar Miller, Jr. and ONeal Miller, Plaza Food Center manager, both of Ripley; one sister, Mrs. C. J. Burnham of Central; and one grandchild.

Halls Graphic — $2 Per Year —

NEW YOUTH CENTER MEMBERSHIP CARDS NOW AVAILABLE

Announcement has been made that the Youth Center will be open Friday night for children from Grade 1 thru Grade 6. The 1958 membership cards may be purchased at the Youth Center on that date. Membership fee is $1 per year and are available to all students in Halls Schools.

Bank Stockholders Had Annual Meeting

The annual meeting of the stockholders of Bank of Halls was held Wednesday afternoon of this week according to an announcement by David R. Nunn, president of the institution.

Mr. Nunn announced to the stockholders that the usual annual 12 percent dividend had been declared. Other business brought before the group was the election of officers which include: David R. Nunn, president; F. E. Pugh, vice-president; R. E. Craddock, Vice-President O. J. Nunn, Cashier. Directors are: R. J. Nunn, D. R. Nunn, O. J. Nunn, Joe Sumrow, F. E. Pugh, R. E. Craddock, Lon Viar, H. C. Dodson, H. A. Townsend, W. S. Perry, J. T. Connell. All were re-elected.

Employees of the bank include: Travis Davis, assistant cashier; Mrs. Charles Moore, assistant cashier; Mrs. Jerre Jordan, teller; Mrs. Joe Hurt, bookkeeper.

PTA MEETING SET FOR NEXT THURSDAY

Mrs. Irvin Knee, executive secretary of the Lauderdale - Tipton -Haywood TB Association will be the speaker at the meeting of the Halls PTA on next Thursday afternoon, January 16. The meeting will be at 2:15 in the high school assembly hall. PTA President Mrs. Raybon Chambers, urges all members to attend.

Expert To Discuss Soil Fertility

F. H. Paschal
County Agent

Farmers, fertilizer and seed dealers, farm machinery dealers, bankers, and representatives of other credit agencies are urged to attend a Soil Fertility School to be held at Ripley Courthouse on next Wednesday afternoon, January 15, beginning at 2:00 o'clock sharp. This Soil Fertility School is one of a series being held over West Tennessee by an excellent faculty headed by Dr. W. D. Bishop, Extension Agronomist, from the University of Tennessee at Knoxville.

Color slides and charts as well as demonstrations of soil testing methods will be used to make this meeting interesting while information that can be very profitable to all of us is being presented. The year 1957 has caused many of us to doubt some of the lessons we thought we had learned about fertilizers and soils. The information that will be presented at this school should help us plan our fertilizer programs on a practical basis for highest profits in 1958.

Soil Testing Paid

O. D. Crook of Henning, Route 2, recently got soil sample boxes and is planning to test all his soil this spring for 1958 crops. He said he had observed results of soil testing achieved by one of his neighbors over the last two years.

Mr. Crook said a man whose name was Brown moved near him two years ago from Arkansas and as soon as he found where his cotton was to be he took samples of the soil and had it analyzed and fertilized accordingly. He said the man made fully a half bale more than the others nearby on the same type of soil. The following year this same Mr. Brown rented some land from a different man and had their soil tested and that year made ½ bale per acre more than the others on adjoining land.

(Please Turn to Page 5)

Gas Rate May Rise, Says Mayor Jordan; New Highway Planned

The City Board of Mayor and Aldermen met at its regular meeting date Monday night. With all members present the minutes of the last meeting were approved, the bills were discussed and all voted to pay same. Current business was then presented as follows:

HIGHWAYS — Mayor Jerre Jordan has been notified by Mr. McAllen of the Tennessee State Highway Department that a new highway will be built, the first leg to be constructed after July of this year just west of Halls running north and south between Dyersburg and Halls. This highway will run approximately from the corner of the Joe Hurt home north and just west of the city dump, crossing the river near Poplar Grove with a new bridge to be built. The bluffs along the the river are closer at this point making the cost of the project less.

Highway Approach

A new highway approach will be built for Halls through the Air Base property owned by the town. The town will on the land on each side of the new highway and it will be only a short distance from the west end of the Apron to the new project.

May Incorporate Air Base

It was decided by the Board of Mayor and Aldermen to take the matter of incorporating the land owned by the Town on the Air Base up at the next meeting. Since the area has sewer, water, streets and the other necessary improvements there would be no additional cost to the taxpayers.

Custom-Craft Deal Explained

A discussion was had concerning the transfer of property between Custom Craft Manufacturing Co. and the Town of Halls. The transaction was explained in this manner: Custom Craft traded on even terms their present building of 11,000 square ft. to the Town for three old warehouses along the spur tracks. Custom Craft will gain around 20,000 ft. of floor space in the deal for the purpose of expansion. Work on re-modeling has already started.

Fertilizer Plant To Rent Storage Space

A discussion was carried on concerning storage space needed by Tenn. Farmer Cooperative Fertilizer Plant. This factory employs an average of twenty-five people and is considered an asset to the entire area. It was voted to repair the old Cold Storage Building just south of the Fertilizer Plant by building a new roof, painting and otherwise making suitable for storage and to rent this building to the Cooperative for $80.00 a month on a three-year basis.

To Rent Farm Lands

It was decided by the Board to offer the farming land on the Air Base for rent on the usual

(Please Turn To Page 10)

Electric Power Distributors State Needs Of 8th Congressional District

A meeting of the electric power distributors of the Eighth Congressional District met in Dyersburg at 10:00 A. M. Tuesday, January 7. Represented were Southwest Tennessee Electric Membership Corporation, Brownsville; Forked Deer Electric Cooperative; Department of Electricity, Brownsville; Ripley Power and Light Company; Dyersburg Electric System; Newbern Light and Water Department; Milan Electric System; Trenton Light and Water Department Union City Electric System; Weakley County Municipal Electric System; and the Gibson County Electric Membership Corporation.

The needs of this Congressional District were canvassed. All those present agreed that the most pressing long term needs and opportunities of this region are embodied in a series of questions upon which action should be taken now.

We sincerely and earnestly hope that candidates for the Congressional seat from this district will inform themselves on these needs and opportunities, and will come to agree with us on their pressing nature. We further hope that they will inform the public in no uncertain terms of their respective positions on these needs.

It is not the purpose of this statement to lend any support or advantage to any candidate but it is the purpose to point out the vast opportunity for service to the people of this District to be rendered by the man who is selected by the voters. We further state that we pledge ourselves to help and assist in any needful discussions of our problems in order that not only the successful candidate but the people as well may be informed in order that all of us may join in finding the best solutions to these problems.

1. The centering of the full energies of every possible organized group and every member of the Tennessee Valley Congressional delegation on the early passage of the Davis-Jones TVA self-financing bill.

2. This District having suffered the greatest job loss of the entire defense cut back in the Tennessee Valley area, there is a crying need for replacement in the new defense program of the 9,000 jobs lost at the Milan Ordinance Works.

3. The repudiation of the Von-Tresckow proposal as a plan that

(Please Turn to Page

SOIL BANK BID PROCEDURE EXPLAINED TO FARMERS

Farmers in Illinois, Maine, Nebraska, and Tennessee will take part, on a trial basis, in a new modification of the Conservation Reserve program, Secetrary Benson has announced. Farmers in all States will be watching the trial's results, according to A. O. Chambers, Chairman of the Lauderdale County Agricultural Stabilization and Conservation Committee.

Under the trial procedure, farmers in the four States will have an opportunity to set the dollars-per-acre they are willing to accept for putting all their eligible cropland in the Soil Bank's Conservation Reserve.

Acceptance of the farmers' offers by the Department of Agriculture through the County ASC offices will be on the basis of the lowest acceptable offers, and the Department reserves the right to reject any and all bids.

This trial procedure is authorized by the Soil Bank Act, whcih provides that a "bid procedure" may be used. After offers are made by farmers in the four States, the Department will evaluate the bid procedure to determine whether it is effective in helping more farmers to shift all their cropland from production of price-depressing surpluses to conservation uses.

Under regular Conservation Reserve procedure, the Chairman explained, farmers are offered payments for all or any part of the specific per-acre annual payments for eligible cropland on their farms placed in the Conservation Reserve. These rates, established by their County ASC Committess, are still available in all States, including the States in which the "bid" trial is being made.

Mr. Chambers emphasizes that the regular Conservation Reserve program is open to all farmers, whether or not they have an acreage allotment. To take part, a farmer signs a contract with his County ASC Committee to divert a certain number of acres to conservation uses for periods of 3, 5, or 10 years. However, under the trial bid procedure, contracts will not be accepted for less than 5 years. Under the 5- and 10-year contracts the farmer will receive a cost-sharing payment the year that a conservation use is established. Under all contracts, rental payments are made each year the contract is in force and the terms of the contract are met. Under the "test" program, annual per-acre rental payments will be at the rate at which the farmer offered his land for the program, provided his offer is accepted by the Department. Only "bids" in which the farmer offers to put all his cropland into the program will be considered.

Maximum annual payments under the trial program will be increased from the $5,000 limitation under the regular Conservation Reserve program to $10,000 for any one farmer under the bid procedure. If any of the land put in the Reserve under the bid procedure is to be planted to forest trees, the contract must be for a 10-year period.

The new trial procedure permits farmers who have part of their cropland already in the Conservation Reserve to bid on placing the remainder under contract.

EMPLOYERS MUST REPORT FARM WORKER WAGES

Farmers and ranchers are reminded that the 1957 annual social security wage reports for agricultural workers are due in January, according to Joe P. Tipton, district manager of the Dyersburg social security office.

All farm or ranch workers are covered who: (1) were paid $150 or more in cash wages in 1957 by one farm employer, or (2) worked for any agricultural employer on 20 or more days during the year where the cash wages were figuerd on a time basis — hourly, figured on a time basis—hourly, ployer's responsibility to report the wages and remit the social security tax on such wages to the Internal Revenue Service.

Any farmer or rancher who has one or more such covered employees should apply for an employer's identification number from the District Director of Internal Revenue, located at Nashville, Tenn. The Internal Revenue Service will then supply the necessary forms on which the reports are to be made. The reports call for the employee's name, social security account number, and the total cash wages paid him during the year.

The tax rate is 4 1-2 percent of the total wages up to $4200 in a year for each employee; 2 1-4 percent of this tax is withheld from the employee's pay and the other 2 1-4 percent is the employer's matching amount.

More dtailed information may be obtained from your social security representative or your District Director of Internal Revenue.

CARD OF THANKS

We take this way of thanking each and every one for the nice and useful things given to us in at the time of the loss of our home by fire. We thank each one of you and may God bless you.

Mr. and Mrs. Thomas Pratt

Remember . . .

IF YOU ARE NOT FULLY INSURED —

— IT'S NOT ENOUGH

H. A. Townsend, Insuror

Automobile, Fire, Extended Coverage and Life

State Bank No. 87-385

REPORT OF CONDITION OF

Gates Banking & Trust Co.

OF GATES IN THE STATE OF TENNESSEE

AT THE CLOSE OF BUSINESS

DECEMBER 31, 1957

— ASSETS —

Cash, balances with other banks, including reserve balances, and cash items in process of collection	$ 249,970.64
United States Government obligations, direct and guaranteed	440,000.00
Loans and discounts (including None overdrafts)	482,221.57
Bank premises owned $27,000.00, furniture and fixtures $7,000.00	34,000.00
TOTAL ASSETS	$1,206,192.21

— LIABILITIES —

Demand deposits of individuals, partnerships, and corporations	643,997.11
Time deposits of individuals, partnerships and corporations	274,350.00
Deposits of United States Government (including postal savings)	3,969.57
Deposits of States and political subdivisions	146,957.17
Deposits of banks	10,887.77
Other deposits (certified and officers' checks, etc.)	11,678.52
TOTAL DEPOSITS	$1,091,340.14
TOTAL LIABILITIES	$1,091,340.14

— CAPITAL ACCOUNTS —

Capital*	25,000.00
Surplus	25,000.00
Undivided profits	39,852.07
Reserves (and retirement account for preferred capital)	25,000.00
TOTAL CAPITAL ACCOUNTS	114,852.07
TOTAL LIABILITIES AND CAPITAL ACCOUNTS	$1,206,192.21

*This bank's capital consists of Common Stock with total par value of $25,000.00

— MEMORANDA —

Assets pledged or assigned to secure liabilities and for other purposes	150,000.00
(a) Loans as shown above are after deduction of reserves of	NONE
(b) Securities as shown above are after deduction of reserves of	NONE

I, R. V. Lilley, President of the above-named bank, do solemnly swear that the above statement is true, and that it fully and correctly represents the true state of the several matters herein contained and set forth, to the best of my knowledge and belief.

CORRECT — ATTEST

R. V. LILLEY

L. W. PEARSON

JOE SUMROW

E. G. PARKER

Directors

STATE OF TENNESSEE

COUNTY OF LAUDERDALE, ss:

Sworn to and subscribed before me this 7th day of January, 1958, and I hereby certify that I am not an officer or director of this bank.

(SEAL) DORIS MOORE, Notary Public

My commission expires April 15, 1958.

REPORT OF CONDITION OF

Bank of Halls

OF HALLS IN THE STATE OF TENNESSEE

AT THE CLOSE OF BUSINESS ON

DECEMBER 31, 1957

— ASSETS —

Cash, balances with other banks, including reserve balances, and cash items in process of collection	$ 439,723.81
United States Government obligations, direct and guaranteed	726,087.50
Obligations of States and political subdivisons	177,945.99
Other bonds, notes and debentures	9,981.25
Loans and discounts (including None overdrafts)	1,022,447.49
Bank premises owned $10,000.00, furniture and fixtures $7,000.00	17,000.00
TOTAL ASSETS	$2,393,186.04

— LIABILITIES —

Demand deposits of individuals, partnerships, and corporations	1,334,816.42
Time deposits of individuals, partnerships, and corporations	550,728.55
Deposits of United States Government (including postal savings)	22,926.19
Deposits of States and political subdivisons	145,142.98
Deposits of banks	5,224.37
Other deposits (certified and officers' checks, etc)	6,627.98
TOTAL DEPOSITS	$2,065,466.49
Other liabilities	3,331.62
TOTAL LIABILITIES	$2,068,798.11

— CAPITAL ACCOUNTS —

Capital*	70,000.00
Surplus	100,000.00
Undivided profits	145,125.15
Reserves (and retirement account for preferred capital)	9,262.78
TOTAL CAPITAL ACCOUNTS	324,387.93
TOTAL LIABILITIES AND CAPITAL ACCOUNTS	$2,393,186.04

*This bank's capital consists of Common Stock with total par value of $70,000.00

— MEMORANDA —

Assets pledged or assigned to secure liabilities and for other purposes	NONE
(a) Loans as shown above are after deduction of reserves of	10,562.87
(b) Securities as shown above are after deduction of reserves of	NONE
(a) (1) Loans to farmers directly guaranteed and redeemable on demand by the Commodity Credit Corporation, and certificates of interest representing ownership thereof	200,000.00

I, O. J. Nunn, Cashier of the above-named bank, do solemnly affirm that the above statement is true, and that it fully and correctly represents the true state of the several matters herein contained and set forth, to the best of my knowledge and belief.

CORRECT—ATTEST

O. J. NUNN, Cashier

J. T. CONNELL

R. J. NUNN

F. E. PUGH

Directors

STATE OF TENNESSEE

COUNTY OF LAUDERDALE, ss:

Sworn to and subscribed before me this 6th day of January, 1958, and I hereby certify that I am not an officer or director of this bank.

(SEAL) F. W. HURT, Notary Public

My commission expires January 10, 1960.

E. T. "Rocky" Palmer

Candidate For Representative, To Represent You, The People Of The Eighth Congressional District

THIS AD IS SPONSORED BY LAUDERDALE COUNTY FRIENDS OF "ROCKY" PALMER SO YOU MAY KNOW HIM AS WE DO !

WE KNOW THAT ROCKY:

Is an active churchman, having been a deacon in the First Baptist Church of Dyersburg, and teacher of its Business Men's Class for many years.

Is honest, industrious, reliable, capable and experienced.

Worked his way through school, receiving his degrees from Union University and Cumberland University School of Law, and later taught and coached in the High Schools of Dyer and Lauderdale counties for eight years.

Is a successful lawyer, business man, and farmer.

Is a devoted husband and father.

Served overseas in the U. S. Navy in World War II, and is active in the American Legion and Veterans of Foreign Wars.

Takes a deep interest in all civic affairs, and has served as State Representative from Lauderdale and Tipton counties and as the County Attorney for Dyer County. He was recently elected Mayor of Dyersburg by an overwhelming majority.

Special Election February 1, 1958

WE KNOW THAT ROCKY STANDS FOR:

Easy farm credit.

Total expense of drainage and levee projects to be borne by Federal Government.

Federal Aid to education without strings attached.

Aid and assistance in industrial development.

Increased old age assistance.

More and better roads in West Tennessee.

An ever stronger TVA.

Individual income tax exemption of not less than $1,000 and privilege of carrylover of losses by individuals to subsequent years.

Being a farmer and landowner himself, has a full and sympathetic appreciation of the farmer's problems.

Has an intimate knowledge of drainage and levee problems, having actually promoted nd managed the organization of Dyer County Drainage and Levee District No. 1, the largest project ever attempted in West Tennessee.

Expansion of rural electrification and telephone service.

Establishment of a National Academy of Arts and Sciences.

For These And Many Other Reasons Which Space Limitations Prevent Our Detailing And Because We Truly Know That Rocky Is The Type Of Qualified American Citizen We Should Have Representing All Of Us In Congress, We Sincerely Solicit Your Vote And Influence For

E. T. "Rocky" Palmer for Congress

The Man Who Will Put All Eighth District Needs First.

Authorized by Charles Alsobrook, Halls, Tenn.

Paid Political Advertisement

CONFIDENTIA LCORNER

(Continued from Page 1)

curred. There is no need to stop traffic, though, when school is not in session. We will have to thank Mayor Jordan although we are a little bit unhappy since we had already selected this situation as one of our gripes this week. Just a word of warning—we think Mayor Jordan means it when he says an automatic fine for failure to observe the light so it may be cheaper to stop.

HALLS Theatre
HALLS, TENNESSEE

THURSDAY and FRIDAY
JANUARY 9 and 10
DEBBIE REYNOLDS IN
"Tammy and the Bachelor"

SATURDAY, JANUARY 11
DOUBLE FEATURE PROGRAM
Rod Steiger, Sarita Montell in
"RUN OF THE ARROW"
— AND —
Cornell Wilde, Jean Wallace in
"THE DEVIL'S HAIRPIN"

SUNDAY and MONDAY
JANUARY 12 - 13
John Wayne, Janet Leigh in
"JET PILOT"

THURSDAY and FRIDAY
JANUARY 16 - 17
Dana Andrews, Linda Darnell,
Sterling Hayden in
"ZERO HOUR"

— SLOW DOWN AND LIVE —

Stay Out Of The Way

Fire Chief W. H. Woodley and Mayor Jerre Jordan this week made several requests of the citizens of Halls following two fire calls—one with a complete loss of a home—during the past week. Chief Woodley requested that a fire be reported without delay, that the person calling give their name, where the fire is, etc. The fire station phone no. is AD 4-7101. Also both Mr. Woodley and Mr. Jordan emphasized that fire calls to other towns should not be made by unauthorized persons as local officials will call in outside help if it is needed. Tuesday night an unauthorized call was made to Ripley and a Ripley fire truck with several men came to Halls with the fire already under control when they arrived here. Delay in notifying the fire department probably caused loss of the home Tuesday night. The fire truck reached the scene in 3 1-2 minutes after receiving the call but the house was already beyond saving. Despite the bitter cold and freezing weather fifteen fire fighters turned out for the call Tuesday night. Fire fighters also tell us that they are having trouble reaching the fire because of cars blocking the way and bystanders trying to reach the fire. Just remember that you may cause some one to lose their home if you delay the fire truck or the firemen.

Two Fires During Past Seven Days

Halls suffered its first complete loss from fire in more than two years Tuesday night when the dwelling on East Tigrett Street occupied by Mrs. Elton Jones and children burned to the ground. Despite the bitter cold and that water was freezing instantly the fire department was able to confine the fire to the one house although two others were only a few feet away. The house was beyond saving when the alarm was turned in.

Reports are that Mrs. Jones got up shortly before midnight to get a bottle for her small child and found the back of the house ready to fall in. Some delay in reporting the fire made saving the house impossible although Chief Woodley said the truck was on the scene within three and one-half minutes after the alarm was turned in. Last week the fire alarm was turned in for the Neil A. Dyer home on West Main but incorrect information sent the truck to his mother's home on West Tigrett. However, the truck reached the scene to find that the Dyer television set had shorted out with no further damage reported.

FORKED DEER LETS LINE RE-BUILDING CONTRACT TO IRBY

Irby Construction Co. of Jackson, Miss. was the successful low bidder for the construction of power lines for Forked Deer Electric Cooperative, according to an announcement by H. E. Pentecost, manager of the Co-op. Irby bid $150,899.24 for the contract which included the conversion to heavier lines of approximately 29 miles of lines in the vicinity of Halls and Newbern. Other bidders were Townsend Electric Co. of Jackson, Tenn., $159,246.23; L. O. Brayton of Dyersburg, $160,236.96.

Down on the Farm

Will. ED JONES
Agricultural Agent, Illinois Central Railroad

1958 -- A Year of Decision for Many Farm Families

As we make plans for the New Year, without a doubt many are wondering just what it will be like for them. Certainly, there were not too many who regretted to see 1957 pass into oblivion, since it was one which brought many disappointments to farmers everywhere. Except for the years in which we have been in war, '57 was no doubt one of the costliest and most uncertain years ever experienced by farmers.

As we look to the New Year, let us pledge ourselves to do a sane job of planning our farm operations. We must make plans to reduce costs wherever it is possible. Take time to do some studying and take a look at the projected outlook by the economists. They base their predictions upon history, cycles, etc. and many times they are rorrect in their predictions.

No doubt we can improve our farm plans by cutting down on expenses in some places and it may be practical to do away completely with some farming programs carried on by you in the past. We are now in a day of specialization and it is no different on the farms. Cut out all projects that are not making you money and spend time and effort on those that will provide you with profitable income.

Keep only the best livestock and use your land, equipment, fertilizer and seeds to the best advantage in all cases. It is quite possible that with close scrutiny of spending and wise planning that this year could be a more profitable one than 1957 was.

Did You Know?

The federal budget for 1958 calls for approximately 72 billion dollars. Five billion is to be used by the Department of Agriculture for programs, research, teaching, etc.

QUARTERLY COURT HAD MEETING MONDAY

RIPLEY — Lauderdale County Quarfterly Court Monday re-elected A. C. Carter as highway commissioner for another three-year term.

Re-elected Lauderdale County Hospital trustees were B. C. Durham, Jr., Wilson Viar and Julian Belton.

Re-elected agriculture committee members were Paul McBride, L. R. Viar and Mrs. W. M. Paris. Roy Cook, Sr., was elected to replace Roy Hilliard who resigned.

Rufus Smith was re-elected as veterans service officer and William A. Klutts was re-elected as county coroner.

A committee was appointed to work out and to direct the surplus commodity distribution program. The Halls Graphic has been informed that complete details will be released to the public thru the Halls Graphic and the Lauderdale County Enterprise in time for the next issues.

Try A Classified !

TOPS FOR QUALITY
KING BEE
SYRUPS

YOUR CHILDREN ARE IN *OUR* PLANS.

The future of our community depends on your children. And their future prosperity depends to a large degree on an abundant supply of low cost electricity . . . power which they will use in the home, in business and in industry.

That's why we plan ahead . . . and build ahead for them . . . to make certain they have all the electricity they need, when they need it!

Ripley Power & Light Co.

Sitting out storms
makes good sense for most
kinds of transportation. But
not for the Illinois Central. A good railroad
runs in spite of weather and war.

We figure a railroad that can lick weather and war should also be geared to handle the ups and downs of the business barometer. We set out a dozen years ago to put the Illinois Central in shape to do just that. Last year gave us a chance to test our strength.

Like most business, we got hit from above by falling volume and from below by rising wages. The squeeze put a dent in our profits. But it didn't keep us from carrying out the programs that keep us on top when it comes to serving our customers.

We start 1958 in the finest physical trim, ready to compete vigorously for new business and to give our old customers the best service ever.

What's more, we're going to keep after the lawmakers to cut away the rusty legislation that keeps us from giving you the better, more economical service you should get from the transportation industry.

WAYNE A. JOHNSTON
President

ILLINOIS CENTRAL RAILROAD
Main Line of Mid-America

Brevities

N. Hill Martin returned home Tuesday after being in the Methodist Hospital in Memphis several days where he underwent examinations and treatment. Mrs. Martin was in Memphis with her husband. R. J. Nunn drove to Memphis for them.

Mr. and Mrs. Henry Murchison and sons, Buddy and Chuck, were in Memphis Saturday.

W. E. Lacey and H. E. Lacey of Memphis spent Saturday with their sister, Mrs. A. L. Freeman, and Mr. Freeman.

M. E. McDearman, Jr. entered St. Joseph Hospital Saturday where he has received several blood transfusions and undergone examinations and treatment. Mrs. McDearman was in Memphis with her husband Saturday and Sunday.

Mr. and Mrs. Buddy Rogers and Mr. and Mrs. Dave Watts visited Mr. and Mrs. A. L. Freeman Sunday.

Mrs. Fred Fitzhugh and Mrs. A. B. Turnage were in Memphis Friday.

Mrs. H. E. Pentecost is visiting in Camden with her daughter, Mrs. J. W. Robinson, and Dr. Robinson. The Robinsons are the parents of a new daughter born December 30.

Mr. and Mrs. L. C. Hardin returned to their home in St. Paul, Minn. Friday after spending the past 3 weeks with her parents, Mr. and Mrs. F. J. Thurmond.

Harding Toombs and Mr. and Mrs. A. L. Terry and sons, Thomas and Odell, spent Christmas weekend with Mr. and Mrs. Wymond Terry in Chicago, Ill.

Mr. and Mrs. Tommy Blackwell of Milan, former Halls resident, spent Thursday here. Mr. Blackwell told of their two sons, Wilbur Blackwell and wife, of Oklahoma, and Harold Blackwell and family of Kansas City, visiting them during the holidays.

Mr. and Mrs. Sam Burks of Dyersburg, Mr. and Mrs. Leon Hargett and daughter of Ripley and Mr. and Mrs. Eutran Cook of Edith were dinner guests of Mr. and Mrs. A. P. Burks Sunday.

Mr. and Mrs. Harold Baker and daughter of Ripley spent Sunday with his parents, Mr. and Mrs. Robert Baker. Sunday afternoon the group drove to Hickman, Ky. and Reelfoot Lake.

Bonnie and Gloria Bivens of Jackson spent last week with their grandparents, Mr. and Mrs. Robert Baker.

Mrs. Jim Harris of Alamo is visiting her parents, Mr. and Mrs. Doyle Hawkins.

Mrs. Bill Weaver and daughter, Pamela, returned to their home in Griffin, Ga. Sunday after visiting her mother, Mrs. F. O. Herring.

T. G. Wright continues ill in the Veterans Hospital in Memphis where he entered Friday. Mrs. Wright is in Memphis to attend the bedside of her husband.

Mrs. Jim Harris and Mr. and Mrs. Doyle Hawkins spent Sunday in Friendship with Mr. and Mrs. Fletcher Hawkins.

Mrs. Edwin Hopkins entered St. Joseph Hospital Tuesday where she underwent surgery Wednesday.

Mrs. A. G. Hargett and Mrs. Roy Patton were in Memphis Saturday to visit Mrs. Hargett's sister, Mrs. H. C. Pitts, and Mr. Pitts. Mr. Pitts recently returned to his home after being hospitalized with a broken shoulder.

Mrs. Mitchell Moore of Poplar Grove spent Wednesday with Mrs. A. L. Freeman.

Will Lewis visited relatives in Memphis a few days last week.

Mr. and Mrs. Sidney Gooch spent Sunday in Jackson.

Mr. and Mrs. Bernard Higdon and daughter, Carla, visited relatives at Cotton Wood Point Sunday afternoon.

Mrs. Harry Hall returned home Sunday night after visiting her mother, Mrs. Rena Jordan, in Jackson, Miss. Mrs. Hall went especially to help her mother celebrate her 98th birthday.

After visiting her parents, Mr. and Mrs. Sumrow Steelman, Lt. and Mrs. Bill McFee left Saturday for Fort Sill near Lawton, Oklahoma.

Mr. and Mrs. Edward McCord and boys have returned to their home in Gary, Ind. after spending the New Year weekend with their parents, Mr. and Mrs. A. L. Terry and Mr. and Mrs. Thad McCord.

Nankipoo News

Evelyn Cates

Wilford Prescott has moved his family here from Dry Hill.

Mrs. Coy Hilliard spent the first of the week in Memphis.

Mr. and Mrs. Floyd Taylor and family have moved to Edith.

Mrs. Addie Gaba spent the last of the week at Halespoint with her daughter, Mrs. Noah Ray.

Mrs. Bill Hughes has been attending the bedside of her mother, Mrs. Maude Taylor, who is seriously ill at her home in Edith.

Aleisha Smith of Memphis spent most of last week here with her grandmother, Mrs. Harvey Olds.

Dr. and Mrs. Bernard Simmons and daughters of Obion visited in the Bill Hughes home Sunday afternoon.

Miss Allie C. Carr returned home Monday after spending several days with her sister, Mrs. Genevieve Johnson, in Jackson.

Mr. and Mrs. Offie Cates have moved to this community from near Gates.

Mrs. Myrtie Webb has been ill for several days.

Mr. and Mrs. Roy Hilliard, Sr. and family spent Sunday night and Monday in Memphis.

Those spending New Year's Day in the Roy Alston home in Caruthersville, Mo., were Mrs. Ida Alston of Halls, Mrs. Ollie Mai Smith and Linda and Travis Smith, Mrs. Ola Summers and Rev. Ray Cavness of Dyersburg and Mrs. Happie Cavness of this community.

TOWNSEND'S SISTER DIED AT FORTH WORTH

Word was received here Saturday of the death of Mrs. Lena Townsend Franks, sister of H. A. Townsend of Halls. Mrs. Franks, a former Dyersburg resident, died at 9 Saturday morning after a five months illness. She was 65.

Mrs. Franks was born in Rutherford and was trained as a nurse at the old Baird-Dulaney Hospital in Dyersburg.

Surviving in addition to Mr. Townsend is her husband, H. F. Franks, of Fort Worth; a son; three sisters; and four other brothers.

Let us know the news. Call AD 4-7898 or AD 4-7540.

INSURANCE — Is Your Best Protection

From $15.00 to $1740.00 for One Illness

PAUL CASTLEMAN

INTER-OCEAN LIFE and HOSPITAL INSURANCE

503 TUCKER STREET DYERSBURG, TENN.

Stop pain of piles today at home - or money back!

In doctor's tests, amazing new Stainless Pazo* instantly relieved piles' torture! Gave internal and external relief! 6 medically-proved ingredients including Triolyte, relieve pain, itching *instantly!* Reduce swelling. Promote healing. You sit, walk in comfort! Only stainless pile remedy. Stainless Pazo® Suppositories or Ointment at druggists. *Mark of Grove Laboratories, Inc. Ointment and Suppositories.*

save $1.05 up to on every box of Hanes seamless stockings

annual sale

Monday, January 13 thru Saturday, January 18

Sheer heel, demi-toe. 15 denier
$1.35 (regularly $1.65) 3 prs. $3.90

Reinforced sheer. 15 denier
$1.25 (regularly $1.50) 3 prs. $3.60

Microfilm mesh. 15 denier
$1.25 (regularly $1.50) 3 prs. $3.60

Short, medium and long
Colors: South Pacific, Bali Rose. Shell

Joe L. Levy & Son
"Halls Leading Store"
Phone AD 4-7538 Halls, Tenn.

Radio & TV Service
Call AD 4-7501
Hilliard Radio & App. Co.
We Service Everything We Sell

WANTED
Men To Train
For Real Estate Appraisers

Age 25 to 60. Must be residents of this county two or more years. Competent appraisers receive $350 to $450 per month. Farm experience valuable.

WRITE: REAL ESTATE, BOX 128, HALLS

1/2 OFF on All CORO Costume JEWELRY

Connell Drug Co.
Drugs - - Cigars - - Sandwiches
Phone AD 4-7173 Halls, Tenn.

The Halls Graphic

HALLS, TENNESSEE

Entered as second class matter weekly at the post office in Halls, Tennessee, under the act of March 3, 1897.

HENRY MURCHISON
Editor and Publisher
PHONE AD 4-7898

EVERY FRIDAY MORNING

Readers ads, 10 cents per line, 35 cents minimum charge; card of thanks, 7 cents per line, $1.00 minimum charge; memoriams, 7 cents per line; obituaries free; all cash with order. Display rates on request.

$2.00 PER YEAR

NATIONAL EDITORIAL ASSOCIATION 1958 AFFILIATE MEMBER

Sunday School Lesson

By Walter C. Davis, D. D., Tennessee School of Religion, University of Tennessee

Lesson for Sunday, January 12th

(Acts 1:4-8; 2:1-11)

"The Source of the Church's Power'

Just what is the Church's greatest need today? There has never been a time when the Church was so feverishly active as now. We are in a "building spree'. The Protestant churches of America are scheduled to spend hundreds of millions of dollars in 1958 building churches. And yet religious journals carry this headline, "We Are Running Out of Preachers". One single denomination needs 15,000 more ministers.

We have our programs of evangelism, we set our goals for so many thousand new mission churches by a fixed date, we have our efficiency programs. Must we say our greatest needs are to be found in physical expansion? Or is the Church in need of a hidden, secret, divine power?

Is Pentecost merely a subject for research, or can it occur again?

Our lesson tells of the readiness of the Church for the gift of the Spirit. They were gathered together in one place (unity). It was a Church in prayer. It was a Church in great expectation. They were ready to meet the tasks that might be imposed. Under such circumstances the Church might experience Pentecost again and again.

"Wilt thou at this time restore the kingdom to Isreal' It was an impetuous and misguided question. The Davidic kingdom was not to be restored. They must learn the nature of His kingdom: "My kingdom is not of this world."

They were to receive power for a new task: You shall be my witnesses . . . to the end of the earth.' There are only two names which Jesus gave his followers — Disciples and Witnesses. "If you continue in my word, then you are truly my disciples." Now, at Pentecost, the name is changed to Witness.

A disciple is a "learner'. A witness is one who tells what he knows. The very name "witness' implies an earlier relationship and experience. Witnessing is not arguing, not trying to "prove" anything. It is simply telling a story. sharing an experience. The root word of witness and martyr is the same. Martys was taken to mean one who had witnessed to Christ by death.

"A sound like the rush of a mighty wind.' Words are always inadequate to express a deep religious experience. How can you describe sound to a man who is deaf, or a sunset to one blind? The best we can do is to say it is LIKE something else which the other has experienced.

"Tongues". What a mystery is this message, Acts 2:5-11. The tongues were a manifestaton of the Spirit's power. They were also prophetic. John Calvin pointed out that in plain language it would mean that the Spirit's gift was to the hearers rather than to the speakers. Prophetic? Yes, for today the message of Christ is printed and spoken in more than a thousand tongues.

Christianity is not an old religion whose strength is far spent. It is scarcely 60 generatione old. I know a man who has been preaching for 50 years. Forty men like him holding hands and forming a line would reach back through the centuries to Pentecost.

REMAINING GAMES ON BASKETBALL SCHEDULE

Friday, Jan. 10 — Brighton, there
Saturday, Jan. 11 — Dyersburg, here
Tuesday, Jan. 14 — Gibson, here
Friday, Jan. 17 — Munford, there
Tuesday, Jan. 21 — Tiptonville, here
Friday, Jan. 24 — Somerville, there
Saturday, Jan. 25 — Henderson, here
Tuesday, Jan. 28 — Ripley, there.
Friday, Jan. 31 — Jackson Northside, here
Tuesday, Feb. 4 — Covington, there
Thursday, Feb. 6 — Alamo, here
Friday, Feb. 7 — Brownsville, here

INGROWN NAIL HURTING YOU?
Immediate Relief!

A few drops of OUTGRO® bring blessed relief from tormenting pain of ingrown nail. OUTGRO toughens the skin underneath the nail, allows the nail to be cut and thus prevents further pain and discomfort. OUTGRO is available at all drug counters.

NOTICE TO TAXPAYERS

The 1957 Taxes will become delinquent on the first day of March, 1958, at which time the Penalties and Interest will begin to accrue.

The 1956 Taxes may be paid in this office until March 1, 1958, at which time they will be filed with the Clerk & Master for collection.

Witness my hand, this the 4th day of January, 1958.

OSCAR GRIMES

TRUSTEE, LAUDERDALE COUNTY, TENN.

75TH ANNUAL STATEMENT OF CONDITION

FIRST FEDERAL SAVINGS

AND LOAN ASSOCIATION OF DYERSBURG

Close Of Business December 31, 1957

ASSETS

First Mortgage Loans	$2,797,288.64
Loans on Savings Accounts	32,193.46
Other Loans	77,017.27
Investment and Securities	367,600.00
Cash on Hand and in Banks	209,445.55
Office Building	17,803.55
Office Equipment	15,374.01
Deferred Charges	6,281.70
	$3,523,004.18

LIABILITIES

Capital	$3,075,721.45
Advance Payment by borrowers for taxes and insurance	55,450.62
Loans in Process	49,502.64
Other Liabilities	5,034.52
Deferred Credits	13,426.23
Specific Reserves	36,056.81
General Reserves	151,458.86
Surplus	186,353.05
	$3,523,004.18

Current Dividend Rate

3 1/4% Per Annum Compounded Semi-Annually

First Federal Savings And Loan Association

— The Savings Center Since 1882 —
DYERSBURG, TENN.

INSURED

— MEMBER —
Federal Savings and Loan Insurance Corp.
Federal Home Loan Bank System
United States Savings and Loan League
Tennessee Savings and Loan League

Current Dividend Rate

3 1/4% Per Annum Compounded Semi-Annually

Open your account by Jan. 10th for full dividends from Jan. 1st
All Accounts Insured To $10,000.00

CARL COX
Plumbing
FOR SERVICE CALL
PHONE AD 4-7232, HALLS
— OR —
PHONE 655, RIPLEY

Quick Relief of HEADACHE

Ease PAINS OF HEADACHE, NEURALGIA, NEURITIS with STANBACK TABLETS or POWDERS. STANBACK combines several medically proven pain relievers. The added effectiveness of these MULTIPLE ingredients brings faster, more complete relief, easing anxiety and tension usually accompanying pain.

Test STANBACK against any preparation you've ever used

Snap Back with STANBACK POWDERS

Guaranteed by Good Housekeeping

CAPABLE - EXPERIENCED - ENERGETIC

The many friends of Robert A. Everett throughout the Eighth Congressional District of Tennessee through this Advertisement sincerely solicit your vote and support for the man we feel is best qualified by EXPERIENCE, EDUCATION, PUBLIC SERVICE, FELLOWSHIP, NATIVE ABILITY, and just plain KNOW-HOW to fill the vacancy in the Congress caused by the untimely death of our beloved Honorable Jere Cooper.

We urge you to vote for Robert A. Everett in the Special Election on Saturday, February 1, 1958.

Everett is known by most everyone in Tennessee and in Congress in Washington, is a hard worker, an honest and loyal friend, and most capable of accomplishing in Washington those services most needed by our District. He can also be counted on to represent all of us well on National and International matters.

A VOTE for Robert A. Everett on February 1st is one for a deserving young man. Give him that Vote. Ask your friends to Vote and Support him.

These of us who are paying for this Advertisement are pleased to give you below a Statement and the Platform of our friend and your friend, Robert A. Everett, candidate for U. S. Representative:

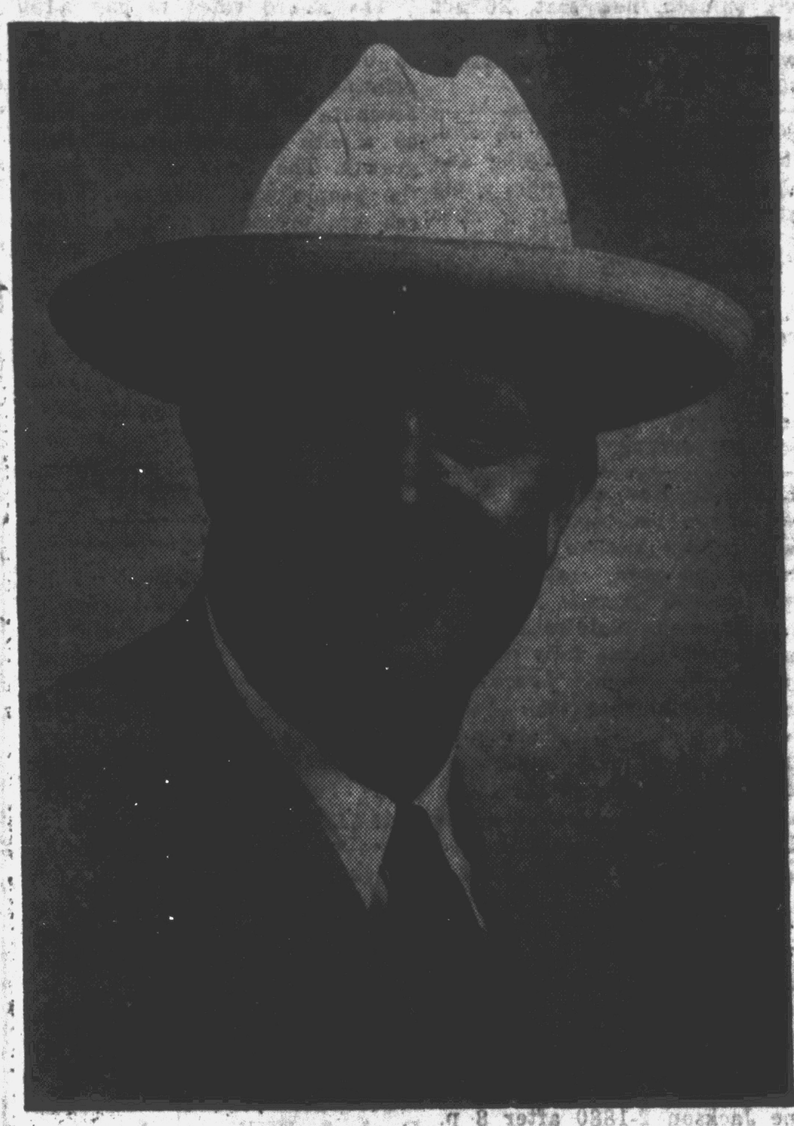

ROBERT A. EVERETT

"First and Last . . . I Pledge My Undivided Support To The People Of My District"

STATEMENT

In offering myself as a candidate for U. S. Representative from the Eighth Congressional District, I do so with full knowledge of the important responsibilities and qualifications demanded of the person elected.

It is with the deepest humility that I sincerely invite my fellow citizens of this District to examine my past, my experience, and my fitness for this high position. I believe 22 years in public and semi-public serivce permits me to ask you to vote for me in the Special Election on Saturday, February 1, 1958.

Please vote for me on that day, and support me by asking your friends, neighbors and relatives to do the same.

I was raised on the farm and worked on the farm. I received my education in the public schools of Obion County, and did my college work at Murray State College.

I am 42 years of age. My first public service was as a member of the Obion County Court. I have been a high school teacher and a Circuit Court clerk in Obion County. I spent 31 months in the Armed Services. I served three and a half years as the Administrative Assistant to a United States Senator in Washington. I served a short time as an Administrative Assistant to a Tennessee Governor. I worked as the executive secretary of the Tennessee Cotton Ginners association and for the past four years I have worked for all the county governments of the state as the executive secretary of the Tennessee County Services Association.

Having had intimate knowledge of and experience in Local Government, State Government and Federal Government, and being well acquainted with officials now serving on all levels of government, I believe I am qualified to go to Washington on your behalf and accomplish needed legislation and services for all the people of the fine West Tennessee counties comprising the Eighth District.

Among the services I assure you I shall work for in Washington and the stands I will take on public questions concerning the District, are the following:

MY PLATFORM

1. My pledge is to keep at all times the best interests of the people of the Eighth District foremost in my thoughts and actions in the United States Congress.

2. AGRICULTURE: I will sponsor and support legislation which will benefit all our farmers, particularly our small farmers. For most of our District, inadequate drainage is a costly, continuing problem. Ten years ago, as Administrative Assistant to Senator Tom Stewart, I helped secure authorization in the Senate for drainage of the Forked Deer and Obion River basins at a cost of $7,000,000.00 at prices then prevailing. Our own Congressman, the late Honorable Jere Cooper, and our neighbor Congressman, Representative Clifford Davis of Memphis, helped secure authorization for the same work in the House of Representatives and the President signed the bill. As your Congressman, I want to help revive this vital project with the help of local people, and fight for funds to permit the Corps of Engineers to undertake and complete this work at the earliest possible date. It is one of our most pressing needs. I will also fight to get funds allocated for temporary drainage relief under the snagging and channel improvement program.

We must have a Farm Program that will give the farmer a fairer share of the Nation's total income: To help accomplish this if elected, I shall make the Agriculture Committee my first choice of committee assignments.

Acreage allotment increases are absolutely essential to the agricultural economy of our district. The acreage restrictions have so reduced farm output today that the economy of the entire communities, retail merchants, banks, gins warehousemen—trade in general—is suffering by reason of the reduction. This trend must be reversed.

We must have scientific research that will aid the farmer to recover lost markets and build new ones.

We must make farming in the Eighth District more attractive and profitable to our young people, and in this way, stem the loss of our greatest resource to other areas.

I shall seek the advice and counsel of our farm organizations, farm agents, vocational agricultural teachers, and particularly the individual farmers in trying to help work out our farm problems.

3. INDUSTRY: There is a necessity for new and expanding industry in the Eighth District. Industrial payrolls are needed to balance our agricultural economy, and to check the migration of our young men and women to other area. Industries will settle here and the relationship will be mutually profitable and desirable, but we must work together in telling our story and selling our towns, our people, our raw materials, our markets and our assets. It can be done, and I pledge my efforts to this project while serving you in Washington and I pledge my full cooperation to the West Tennessee Industrial Association.

The Tennessee Valley Authority has contributed immeasurably to the welfare of our District, and can contribute even more in the future. It has brought us low cost Public Power which means so much to our agricultural development and our industrial development, as well as our individual comfort and convenience. I pledge my support to a Strong TVA and the public power groups which serve our people and particularly to the self financing plan which best serves TVA. I shall work with the Tennessee Delegation in Washington as a "team" and the advancing and protecting the best interests of TVA.

4. GOOD ROADS: A north-south superhighway is mandatory for national defense and the economic progress of the Eighth District. I shall fight for this Federal project, as well as for adequate funds to keep all other Federally-aided roads in the District in good condition. I believe all county highway officials and those interested in highways and roads are aware of my work in the past in behalf of our rural road system and the Better Roads Program.

5. MILITARY: As a veteran of World War II, I am unequivocally in favor of maintaining strong military forces, and can be counted on to vote accordingly.

6. VETERANS, WELFARE and EDUCATION: I am for adequate Veterans Assistance and have always worked for veterans. I shall always support the sound legislation and policies of our major veterans organizations. I stand firm for adequate assistance to our senior citizens who are too often neglected, and will work for improvement of the Social Security Program. I shall strongly support the Kings-Jenkins Bill which makes it possible for our school teachers to get an exemption on their income tax for expenses incurred in improving their education, the same as is presently allowed other professions.

7. STATES RIGHTS: My position on segregation and States Rights is well known. I was born, raised and educated in the Eighth District, and love the way of life of the people of this district. I will do everything possible to see that this way of life is protected. I will work hand-in-hand with the other able Congressmen from West Tennessee—the Honorable Tom Murray of Jackson and the Honorable Clifford Davis of Memphis—in seeing that the Eighth Congressional District remains with the South, and should the opportunity to sign the Dixie Manifesto present itself I will sign it as did the late Honorable Jere Cooper.

I favor less government control in Washington, and keeping and encouraging stronger local government.

8. ECONOMY IN GOVERNMENT: I oppose any waste of the taxpayers' dollar and bureaucracy, and shall do everything in my power to curb excessive high cost of government.

9. FREE ENTERPRISE: I favor the free enterprise system that has made America great, and oppose communism and socialism and all other isms except Americanism. I particularly will favor legislation favoring the small business man who along with our small farmers are the backbone of America.

10. FIRST AND LAST: I will work for the best interest of the people of my home District, the Eighth Congressional District of Tennessee, and will devote my life to serving you.

Respectfully,

ROBERT A. EVERETT

This Advertisement Paid For By

ROBERT A. EVERETT For Congress Committee

DAVY CROCKETT HOTEL
UNION CITY, TENN.

and Authorized By
JOEL SHORE, UNION CITY, TENN.

TELEPHONES:
1690 and 976

(Paid Political Advertisement)

WANT ADS

FOR SALE

FOR SALE—Used girl's bicycle, newly painted, new seat, 26-inch wheel. May be seen at Townsend-Daws, Lynn Vaden, Phone AD 4-7780.

FOR SALE — 7 acres of land, boat dock, 7 boats, building and equipment known as Bowers Camp located at Twin Rivers, four miles east of Halls. Mrs. Mabel Tanner, Day Phone AD 4-9216, Night AD 4-7764.

FOR SALE — 5-room house and adjoining lot, 120 ft. frontage on North Church St. Halls, Tenn., Hurt, Nunn & Martin, Phone AD 4-7712.

FOR SALE—New modern brick veneer, two bedrooms and bath, house. Modern kitchen with built in range and oven, cabinets and closets galore. Electric heat and air conditioned. Automatic washer and dryer. House fully insulated with rock wool. Large lot, 290x285. Double car port, concrete driveway. Mrs. Warren R. Tanner, phones: day, ADams 4-9216, Night, ADams 4-7764.

BUSINESS OPPORTUNITIES

HOUSEWIVES

Be debt free! Turn your spare hours into cash. Hours of own choice. Mrs. T. averages $1.88 per hour. No experience or car needed. Write Mrs. Bety Piercey, P. O. Box 1006, Jackson, Tenn., or Phone Jackson 2-1686 after 5 p. m.

MOVING

Templeton moving vans busy on long distance moves, are successfully handling very small shipments to and from distant points. Also, Templeton will do local moves in this vicinity. Write or call collect AT 5-4441, Dyersburg, Templeton Trans fer Co. tf

NO HUNTING

POSTED — Lake Lauderdale. No hunting, no fishing, no trespassing. Strictly enforced. Harold D. Keller, Dyersburg, Tenn. 1-10

MAYOR'S REPORT

(Continued from Page 1)

high bid basis with the provision to reject any and all bids. There is a 39 acre cotton allotment allocated to this property.

The Board voted to pay $150 along with the Halls Civic Club to bear expense of preparation, printing and distribution of a brochure to better advertise Halls as a site for further industrial growth. The Town as well as all the people who make up this area are presently girding for an all-out effort to gain new industry.

The Board discussed the possibility of the Craddock Canning Company buying and canning tomatoes this summer. It was decided that every reasonable effort would be made toward the success of a continued operation.

The matter of water well repair is of much concern to the Town and the following solution was reached: Since the strainers on the wells at the Air Base were of inferior material due to a World War II shortage of good metal they have rusted out, causone well to lock up and the second well to be pumping sand, certain repairs are now necessary. We will attempt to place a new strainer of a smaller size inside the old strainer in order to regain enough water to properly supply the Town.

Gas Rate May Rise

The Town was notified last year that the gas rates would be increased and the Mayor notified the people of Halls with an article in the Graphic that this raise would not be passed on to our local customers since it was felt that our expenses could be met without doing so. Since the first notice of a gas rate increase we have received further notice that another increase will be levied on the Town. The City of Memphis and other towns fought vigorously in Washington to curb the increases for they are affected since they buy their gas from the same line. A compromise price was gained in this legal battle and we have been advised by Major Allen of Memphis to accept the compromise. There appears little doubt at this time but that a small increase will be necessary in the future. Since this is your system it will be only reasonable to pass this latter increase on to the consumer, in this case the people of Halls.

Respectfully Submitted,
JERRE JORDAN, Mayor

GO TO CHURCH SUNDAY

SERVICES

NOTICE TO RESIDENTS OF HALLS — Do you need someone to haul away your garbage and trash? I can do the job. Just call D. F. Akin, Phone AD 4-7342.

Crating, packing, storage, hauling household goods. Pete Templeton, Phone AT 5-4441, Dyersburg. tf

BIG PIANO CUTDOWN and refinished piano for sale. Pianos tuned and repaired. CHARLES A. WILSON PIANO CO.

WATCH REPAIRING — All kinds. We specialize in Automatic Wind Watches. Deck & Williams, Jewelers, East Side Square, Dyersburg.

WANTED TO BUY

Now buying Ash lumber delivered our plant, green or dry. Contact us for prices and specifications. A. M. Bowen Lumber Co., Inc., Dyersburg, Phone AT 5-4753.

WANTED — Now buying all species of logs delivered our yard. We also buy logs, timberland and standing timber. Contact us for prices and delivery. Gwyn H. Bowen, Timber Buyer, A. M. Bowen Lumber Company, Inc., Dyersburg, Tennessee, Telephone: Day AT 5-4753, Night AT 5-4774.

Science Develops New Tablet:

Relieves "Hot Flashes," Irritation From Change-of-Life For 8 of 10 Tested—Without Costly Shots!

Science now offers new freedom from much misery of change-of-life! Today, you can relieve "hot flashes," tortured nerves, other functional distress...with a remarkable tablet developed *especially* for these discomforts. Doctors report amazing results using this home treatment alone —and no costly shots!

Irritability was calmed. Dizziness was relieved. Hot flashes subsided. 8 out of 10 women tested found complete or striking relief this way! This new formula is a unique combination of medicines...that acts directly on the *cause* of these troubles. Works through a woman's sympathetic nervous system to relieve the awful tense feelings and physical distress.

This amazing formula is now sold at drug stores, under the name of "Lydia Pinkham's Tablets." Easy-to-take, contain blood-building iron. So don't let change-of-life rob middle age of joy. Start taking Pinkham's Tablets today. See how fast you can feel your happy self again —without troublesome shots!

IF YOU PREFER A LIQUID all druggists, today, also have the famous Lydia E. Pinkham's Vegetable Compound.

For Radio or TV Service
— CALL —
AD 4-7772
Service on Televisions, Home, Car Radios,
TV Antennas — — TV Rotors
Woodley
Radio & TV Service
Next door to Graphic Office

Plaza Food Center

PRICES GOOD FRIDAY, SATURDAY and MONDAY, JANUARY 10, 11, 13
STORE HOURS: 7:30 A. M. TO 7:00 P. M. SATURDAY NIGHT TILL 9:00 P. M.
— EVERY ITEM WE SELL GUARANTEED TO THE LIMIT —

FRESH DRESSED, LARGE SIZE
HENS, lb. 29c

U. S. Good Beef Sirloin
Steak lb. 63c

REELFOOT LAKE
Bacon 3 lbs. $1.39

Salt Meat FOR BOILING
lb. 17c

LARGE FRESH DRESSED
FRYERS, Each 59c

SACRAMENTO
Peach Halves NO. 2 1-2 CAN
4 for 98c

Roesdale, White, Cream Style
CORN 303 CAN
10c

ROSEDALE BARTLETT
PEARS NO. 2 1-2 CAN
29c

WHITE ROSE
Flour, 25 lb. bag $1.69
EVERY BAG GUARANTEED

Ivory Soap 4 LARGE BARS
49c

Toilet Soap LUX, 5 REGULAR BARS
37c

KRAFT
Cooking Oil qt. 47c

COULSON'S, GRADE A LARGE
EGGS, dozen 49c

GLADIOLA
Biscuits 3 CANS
29c

ALL BRANDS LIGHT
BREAD 16 OZ. LOAF
2 for 31c

BLUE PLATE BLACKBERRY
Preserves 2 LB. JAR
39c

BLUE PLATE
Salad Dressing, qt. 39c

OLD JUDGE INSTANT
Coffee, 6 oz. jar 97c

FLORIDA
Oranges, doz. 27c

ALL GOOD RED 50 LB. BAG
Potatoes, $1.59

THE HALLS GRAPHIC

VOLUME 64 | HALLS, TENNESSEE, FRIDAY MORNING, JANUARY 17, 1958 | NUMBER 3

Confidential Corner

What Happened?

You will remember that last week we wrote of the change in the traffic light signal at the school crossing and that Mayor Jordan had instructed Ripley Power & Light Co. to install a control box so that the light could be turned off when school is not in session. Through Wednesday of this week we saw no evidence of the control box nor so far as we can learn has the light been turned off. However, Thursday we were told that a control box had to be ordered and had not yet arrived. Is this the delay, Mr. Jordan?

— HELP BUILD HALLS —

Here Goes Our Neck

You will remember that we promised that we will gripe about the things we felt needed calling to your attention. Well, this isn't exactly a gripe and we are certain that some of you will disagree but nevertheless this is the way it looks to us and we think the sensibile answer. There has been considerable talk about the need for additional funds to promote the effort to bring industry to Halls, to pay the expense of mailing out the brochures and the other correspondence, to pay expenses of persons traveling to other points as representatives of the town to contact industry that might possibly be interested in locating here and other necessary expense. So far the Halls Civic Club, an organization of business men, has borne the major portion of the cost of such activity with the Town of Halls making some contribution. It seems to us that since every person — man, woman or child — stands to benefit largely with the coming of additional industry to Halls then it should be up to the Town to set aside necessary funds to accomplish this purpose. Many towns have voted large bond issues that the taxpayers must re-pay to provide a location for a factory. We have the most suitable location that we know of and so far the taxpayer hasn't been out any great amount of money. Why should we quibble over a few dollars if it is needed and why shouldn't the town bear the expense instead of a few business men — and we do mean few — who are hit from every side for any sort of reason whether it be

(Please Turn To Page Four)

Basketball Tourney Dates Announced

James C. Peery, HHS principal, and Pete Anderson, boys' basketball coach, attended a District 30 meeting at Covington Monday night of last week to set up dates for the District Tournaments during next month.

Mr. Peery said the Girls' Tournament will be played at Munford on Wednesday through Saturday, February 12-15. Officals for the tournament will be Arthur Anderson of Memphis and Bud Huffman of Covington.

Ripley will host the Boys Tournament which will be played the following week, Wednesday thru Saturday, February 19-22. Arthur Anderson and Harry Anderson, both of Memphis, were named as officials.

Draawings for the tournaments will be held February 8th after the regular season has closed.

VISITING HERE

Mrs. Charles Smith and children of Memphis have been the guests of her parents, Mr. and Mrs. Elford Baker, for the past two weeks while Mr. Smith is on a Naval cruise to Colombia, South America. Mr. Smith is expected to arrive home during the weekend.

Mrs. Curnutte Victim Of Heart Attack

Mrs. Laura Curnutte, mother of Mrs. W. C. Viar, Jr., first grade teacher in Halls Elementary School, died of a heart attack Friday moring at the home of her daughter. In ill health for several years, Mrs. Curnutte came here to make her home with her daughter following the death of her husband a few months ago. She was 84.

Funeral services were at Curry Funeral Home chapel in Dyersburg Sunday afternoon with the Rev. John Porter of Arkansas officiating, assisted by the Rev. A. L. Dickinson of Dyersburg. Burial was in Fairview Cemetery in Dyersburg.

A native of Kentucky, Mrs. Curnutte was the widow of Dr. Charles Curnutte, Dyersburg chiropractor, who died last fall. They had resided in Dyersburg for many years. She was a member of the First Christian Church of Dyersburg.

Surviving in addition to her daughter is a son, Dr. Grayson Curnutte, of Dyersburg; and a sister, Mrs. E. C. Lawson of Independence, Va.

J. A. Lowrey Died Last Thursday

DYERSBURG — James A. Lowery, retired farmer of South Dyersburg, died Thursday morning of last week at his home. He was 73.

Funeral services were at 11 Saturday morning at Curry Funeral Home chapel with the Rev. Willie B. Oakley officating, assisted by the Rev. Earl Weech. Burial was in Davidson Chapel cemetery in Gibson County.

He leaves seven sons, Harvey Lowery of Dyersburg, John W. Lowery and James A. Lowery, Jr. both of Halls, Marshall Lowery and A. J. Lowery, both of Detroit, Michigan, Howard Lowery of Bradford, Tenn., and C. B. Lowery, of Greenfield, Tenn.; and a daughter, Mrs. Dell Williams, of Dyersburg; 12 grandchildren and 10 great-grandchildren.

COMMUNITY CLUB TO MEET MONDAY NIGHT

The Halls Community Club will meet next Monday night, January 20, at 7:30 at the Youth Center. All members are urgently requested to attend since the 1958 officers will be elected at that time and other important business is to be discussed.

Since there is no home basketball game Friday night the Youth Center will be open to the Sub-Teenage group Friday night from 7:00 until 9:30. New membership cards will be available at the Center and will be required for admission. Cards may be obtained at any time from Mrs. Catherine Phillips at Connell Drug Co. Membership dues are $1 per year and all students of Halls Schools are eligible.

Mrs. Edwin Hopkins returned home from St. Joseph Hospital in Memphis Saturday.

Abernathy Honored By Former Patrons, Fellow Workers

Hermon T. Abernathy, who retired December 31 after almost 500 years service as rural letter carrier for Halls, Route 2, will be honored tonight (Thursday) by the Lauderdale County Rural Letter Carriers Association at a dinner at the Halls School Consolidated. Raybon Chambers, Halls Route 1 carrier, will preside at the dinner in the absence of county chapter president, W. M. Jordan, of Henning.

Following the dinner Halls Postmaster E. J. Shannon will present Mr. Abernathy with a letter of congratulations from Postmaster General Arthur E. Summerfield and a Certificate of Recognition of Service from the Post Office Department.

Assistant Postmaster Marshall Pierce, in behalf of the postal employees of the Hals Post Office, will present a wallet to Mr. Abernathy; and Mr. Chambers will present him with a piece of luggage, gift of the Letter Carriers.

Honored By Patrons

Last Friday night in an event at Nankipoo School patrons of Halls, Route 2, honored Mr. Abernathy in appreciation of his long years of service. During the event, Mrs. E. B. Wiley, 1957 Tennessee Mother of the Year, told of some of the background of his family, of the service he had rendered and others also expressed their appreciation to him.

He was presented with a beautiful wrist watch as a gift from the Route 2 patrons — if you don't think he's proud of it, just try to get it off of him.

Also guests of the group were Mrs. Abernathy and their daughter, Mrs. Tom Murray, of Memphis.

HHS Teams To Go To Munford Tonite

The Halls High basketball teams will travel to Munford tonight (Friday) to face one of their sternest tests of the season as they face teams that are rated among the top teams of District 30. Earlier in the season both Halls teams won over Munford here but both of the Tipton County teams are said to be much stronger now and the games will probably be rated about even.

The Halls teams got back in stride during the past weekend as they each won three. The Halls girls won over Brighton, 70-50; Dyersburg, 40-33; and then Tuesday night had their hands full as they whipped Gibson 67-66. Kay McGarrity registered 35 in the Gibson game and 74 points for the three games.

The Halls boys easily defeated Brighton, 72-49; took Dyersburg, 73-34; and then whipped Gibson, 62-42. Josh Nunn had 61 points and Tommy McGarrity 71 points for the three games.

Tuesday night of next week Tiptonville comes here and Friday night the teams travel to Somerville. The local teams probably will be favored in both meetings.

RETURN TO STATION

Seaman and Mrs. Gene Smith returned to his station with the U. S. Navy at Key West, Florida, recently after spending two weeks with his parents, Mr. and Mrs. Buford Smith, of Halls and her mother, Mrs. J. B. Koonce, and Mr. Koonce at Curve.

— Halls Graphic — $2 Per Year —

PTA COUNCIL TO MEET AT HENNING

Announcement is made that the Lauderdale County PTA Council will meet next Thursday night, January 23, at 7:30 at Henning Elementary School. All members are urged to attend.

Begin Distribution Of Free Foodstuff

Lauderdale County last week set in motion machinery to distribute free foodstuffs to needy families and individuals with low incomes under the Surplus Commodity program.

The County Court last week named a committee headed by Hunt Morris, chairman; L. G. Thompson, vice-chairman; L. R. Viar, Clifford Sweatt, and A. I. Keller to set up machinery to operate the program. Gene Robeson was named county director, and Mrs. Mary Scott was named as office worker.

Five foodstuffs will be available for distribution — flour, meal, rice, dried milk and cheese. The county has rented the Edenton warehouse in Ripley and distribution will be made from that point.

Under the program, to qualify applicants must meet these standards: for one person, less than $45 a month income, for two less than $70, and for each additional less than $10 up to a maximum of $150. Social security and welfare recepients are eligible to apply for assistance without endangering their present assistance.

Workers are going into the various districts in the county to sign up applicants and emphasis was placed on the statement that applicants cannot be signed up at the warehouse due to the pressure of other work.

The schedule for the next week is: District 16—Friday afternoon, Jan. 17, Nankipoo School, 1-4 p. m.; District 8, Saturday morning, Jan. 18, Double Bridges School, 9-12 a. m.; District 17, Wednesday morning, Jan. 22, Gates School, 9-12; District 12 (Halls), Thursday, Jan. 24, all day; District 9, Friday morning, Jan. 25, Ray's Store; Saturday afternoon, Barr Church.

Farmers Rush ASC Office For Soil Bank Program

Reports here say that the ASC Office in Ripley has been swamped this week as farmers seek to enter their farms in the Soil Bank program. Unofficial figures show that some 500 farmers have already registered as ASC Office workers issue numbers to applicants so as to establish some sort of order in working with the individual farmers.

Due to open Monday morning, one landowner is reported to have gone to Ripley Sunday night, set a chair down next to the door of the ASC Office and then tied his arm to the door knob with a bandana handkerchief. Your reporter was told that such a crowd accumulated Monday that the floor of the office, located on the second floor of a Ripley business building, almost collapsed.

Little can be learned yet about the percentage of land that will go to the Soil Bank, either on the past plan or through the "bid" plan which takes the land out of production for 5 to 10 years, but it seems likely at the present time that a large percentage will be out of production as farmers seek to recoup past losses.

Farmers' Tax Guide Available At County Agent's Office

F. H. Paschal
County Agent

Farmers whose operations in 1957 resulted in net losses may file claims for refund of Federal income taxes paid in former years to offset these losses, according to the new Farmers' Tax Guide published by the Internal Revenue Service.

Patronage dividends received from cooperatives whether in cash or in the form of preferred stock, generally should be included in farm income in the year received. An exception to the rule is that patronage dividends coming from purchases of non-business items should not be included in income.

Farmers are realizing that a knowledge of Income Tax requirements become more and more important every year as required to make out an income they handle more money and are tax return and pay Social Security on the same set of figures.

We have several hundred copies of a new 63-page Farmers' Tax Guide which we will mail free on request. Farmers who did not make an estimate of their 1957 tax and make payment by January 15 now have until February 15 to file a return and pay the tax due. Telephone our office at 234 or come by and get one of these tax guides. It is well written in large type and gives explanations clearly.

Ways To Protect Machinery

Our farm machinery which now represents more than 25 percent of our total farm investment really was exposed to ruinous weather in 1957 unless it was kept under sheds or otherwise protected.

While machinery sheds are usually good investments, they do cost money and few farmers have enough shed room to protect all their valuable machinery. Agricultural engineers suggest the following methods of protecting machinery which has to stay outdoors. (1) Lubricate the machine just as though you were going to the field to work. This fills the bearings with grease and keeps out moisture. (2) Apply a rust preventive on all machinery surface that is not painted. (3) Remove chaff, dirt, and other trash. Take off all canvasses and belts and store in a dry place. (4) Keep tires properly inflated or jack the weight off the tires. (5) Drain gas from carburetor. This will

(Continued On Page 11)

New Owner For Dime Store

Carl Britt, formerly of Lexington, Tenn. has recently purchased the Ben Franklin Store here from A. L. Ronk of Alamo. The store has been closed for the past two weeks while Mr. Britt re-builds the stock and otherwise prepares his opening. However, the store will open for business this weekend with the Grand Opening date yet to be set.

Mr. Britt, with his family, has moved to the Mrs. Alma Dawe Bullock home on Shannon street. In addition to his wife, there are two boys, Barry Lee, 15 months old, and Danny Wayne, 6 years old. They are Methodists.

Mr. Britt has been in the variety store business for a number of years and has also had grocery store experience.

The Halls Graphic

HALLS, TENNESSEE

Entered as second class matter weekly at the post office in Halls, Tennessee, under the act of March 8, 1897.

HENRY MURCHISON
Editor and Publisher
PHONE AD 4-7898

EVERY FRIDAY MORNING

Readers ads, 10 cents per line, 35 cents minimum charge; card of thanks, 7 cents per line, $1.00 minimum charge; memoriams, 7 cents per line; obituaries free; all cash with order. Display rates on request.

$2.00 PER YEAR

NATIONAL EDITORIAL ASSOCIATION 1958 AFFILIATE MEMBER

SOIL BANK BID PROGRAM NOW AVAILABLE

Farmers have from now until January 31 to file competitive bids under the trial procedure in which they specify the arte per-acre of annual payment which they will accept for putting all cropland on their farms in the Conservation Reserve, A. O. Chambers, Chairman, Lauderdale County Agricultural Stabilization and Conservation Committee, announced today.

All details of procedure and regulations are now available in the County ASC office and the personnel is prepared to explain the application of the program to interested farmers, Mr. Chambers said.

Under the competitve "bid" procedure, which is available only in Tennessee and three other States, farmers make their own offers of the amount of money per acre that they will accept for putting ALL eligible land on their farms in the program for at least 5 and up to 10 years. If their bids are accepted — and the Government reserves the hight to reject any or all bids — they also will be eligible for practice payment of up to 80 percent of the cost of putting the "reserve" land into a conservation use.

The regular Conservation Reserve, under which the ASC office sets the annual per-acre payment rate on the basis of land value, rentals, productivity and other factors in the area in which a farm is located, also is available, Chairman Chambers added. He urged interested farmers to investigate the advantages of both programs.

ORDER OF PUBLICATION

TO ARNELL ALLEN JONES
EALY JONES
Vs.
ARNELL ALLNE JONES

In the County Court at Ripley, Tennessee.

In this cause it appearing to me from the bill filed herein which is sworn to, that the defendant, Arnell Allen Jones, is a non-resident of the State of Tennessee, and resident of the State of Michigan, so that the ordinary process of law cannot be served on her. It is therefore ordered by the Court that the said Arnell Allen Jones appear before the Judge of the County Court of Lauderdale County on or before the third Monday in February (it being the 17th day of said month and the 1st day of February term of this Court) and make defense to the bill filed herein against her, or the same will be taken as confessed as true and the cause set for hearing exparte as to her.

It is further ordered that this notice be published in the Halls Graphic, a newspaper printed and published in Lauderdale County, for four consecutive weeks, requiring her to so appear.

This 15th day of January, 1958.
N. C. UTLEY, Clerk

TELLS OF TAXPAYERS RESPONSIBILITY

No matter who prepares or helps prepare a Federal income tax return, the taxpayer or taxpayers signing it are responsible for its accuracy and for being able to prove any claims made in it, Internal Revenue Agent Orville W. Guinn, of the Internal Revenue Service, emphasized today.

"This doesn't mean," Mr. Guinn explained, "that we don't welcome the assistance provided by members of the accounting profession, or by the personnel of banks and other ofices who assist fellow employees and friends. Both we and the taxpayers so aided should be grateful for such valuable help.

"But, neither they — nor our agents who assist taxpayers by 'phone or in person at our offices —can do more than accept the taxpayer's own word or record in offering help. So, if a return is questioned later, during more intensive audit than it received on filing, it's up to the taxpayer to be able to prove what he has claimed and entered as the true facts and figures — usually cancelled checks and other documentary records.

"As to itinerant and short-term 'aiders' who set up shop in small stores or perhaps vacant establishments, we don't recommend using their services. Many of them are incompetent, some promise big refunds which won't hold up under audit investigation, and few can be found if and when the taxpayer may want to check back with them on a questioned item."

All taxpayers should retain all records which were used in preparting returns until at least three years after the filing deadline of the year in which filed, Mr. Guinn, pointed out.

REMAINING GAMES ON BASKETBALL SCHEDULE

Friday, Jan. 17 — Munford, there

Tuesday, Jan. 21 — Tiptonville, here

Friday, Jan. 24 — Somerville, there

Saturday, Jan. 25 — Henderson, here

Tuesday, Jan. 28 — Ripley, there.

Friday, Jan. 31 — Jackson Northside, here

Tuesday, Feb. 4 — Covington, there

Thursday, Feb. 6 — Alamo, here

Friday, Feb. 7 — Brownsville, here

HENDERSON BASKETBALL GAME CANCELLED

HHS James C. Peery [redacted] announced that the basketball game scheduled with Henderson for Saturday night, January 25, has been cancelled. Mr. Peery said that the game had been cancelled because of a conflict with the annual Beta Club convention to be held in Nashville, January 24-25. Several members of the basketball squads plan to attend the convention, he said.

Quick Relief of HEADACHE

Ease PAINS OF HEADACHE, NEURALGIA, NEURITIS with STANBACK TABLETS or POWDERS. STANBACK combines several medically proven pain relievers. The added effectiveness of these MULTIPLE ingredients brings faster, more complete relief, easing anxiety and tension usually accompanying pain.

Test STANBACK against any preparation you've ever used

Guaranteed by Good Housekeeping

Notice To Lease Public Land

Sealed bids will be received at the Mayor's Office in Halls, Tennessee, for the Lease of certain public land hereinafter described until 7:00 p. m.

Monday, February 3, 1958

at which time they will be opened and publicly read at the

Mayor's Office, Halls, Tenn.

This is an offer to lease all tillable land owned by the Town of Halls and located on that area of about 300 acres on what is formerly known as the Dyersburg Army Air Base in the 12th Civil District of Lauderdale County, Tennessee. The amount offered to be leased being the tillable land on the area which is 123.7 acres, more or less.

Lessee is to have no control of the balance of the land on the area and the city reserves the right to enter the same for the maintenance of gas or water lines without penalty. There is a cotton allotment which will be a part of this lease now set at approximately 39.0 acres, but the Lessor does not guarantee the exact amount of the cotton allotment.

This lease will be for the calendar year of 1958. Leased on a cash basis with the successful bidder to make and deliver to the Lessor a bankable note in the amount of his bid, said note payable November 15, 1958, and a landlord's lien is retained to secure the payment of the note. The exact boundaries of the land leased in this area are to be designated by the Lessor. The Lessor reserves the right to reject any and all bids and no member of the Board of Mayor and Aldermen or other City Employees shall be eligible to submit a bid.

Board of Mayor and Aldermen

TOWN OF HALLS, TENNESSEE

Shaving Is Slicker — Blade Changing Quicker

BUY Gillette BLUE BLADES IN HANDY DISPENSER with used-blade compartment

20 FOR 98c 10 FOR 49c

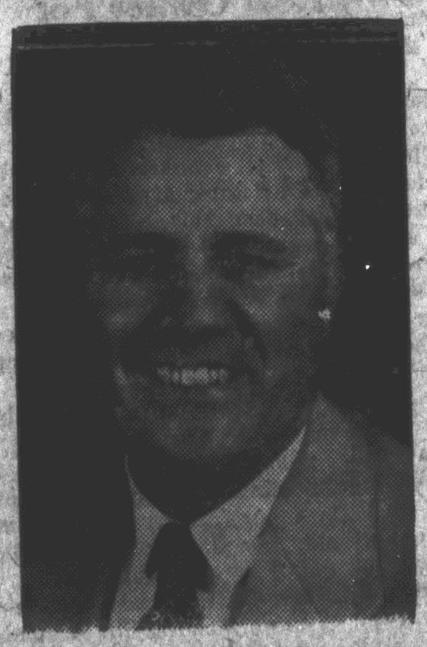

HEAR
E. T. "Rocky" PALMER

Candidate for Representative for Eighth Congressional District of Tennessee

County Courthouse, Ripley

1:30 P. M.

Saturday, January 18

NOTICE
Of Special General Election

We, the undersigned members of the BOARD OF COMMISSIONERS OF ELCETIONS FOR LAUDERDALE COUNTY, TENNESSEE, do hereby give Notice that a SPECIAL GENERAL ELECTION will be open and held at all the legal procincts of Lauderdale County, Tennessee, on

Saturday, February 1, 1958

Said Special General Election will be held for the purpose of electing a Representative in Congress of the United States for the Eighth Congressional District of Tennessee.

The polls wll be open at 9:00 o'clock A. M. and will close at 4:00 O'clock P. M.

The following Officers, Judges, Clerks and Registrars will be hereby named and appointed to open, hold and fake due return of said Election at their respective precincts.

FIRST DISTRICT

Orysa:
Officer: Byron F. Escue, Jr.
Judges: Alan M. Fisher, William S. Thomas, A. P. Hendren.
Clerks: Linas Garrett, Arthur Thompson.
Registrar: Mrs. Clifford Craig.

SECOND DISTRICT

Ripley:
Officer: A. M. Scott.
Judges: Clyde Fowkles, J. C. Eidson, Dan Klutts.
Clerks: Myrtle Dailey, Mrs. Lawson Fergason.
Registrars: Mary Scott, Mrs. I. G. Cunningham, Mary Ann White, Mrs. Ola Steele, Mrs. Clara Tarrant.

Conner:
Officer: Nelson White.
Judges: Robert Elder, W. B. Hendren, Louis Holt.
Clerks: Mrs. Louis Holt, Shirley Elder.
Registrar: Myrtle Elder.

Cross Roads:
Officer: W. H. Coffman.
Judges: G. A. Tillman, J. W. Kelley, Mrs. T. T. Hardy.
Clerks: Mrs. Robin Coffman, Mrs. Hubert Tillman.
Registrar: Mrs. Joe Clay Davis, Jr.

THIRD DISTRICT

Henning:
Officer: R. E. Drumwright.
Judges: Willie Bob Saveley, A. V. Johnson, Sr., Walter L. Briggs.
Clerks: Mrs. Earl Graves, Mrs. Mary Moorer.
Registrars: Mrs. Robert H. Scates, Mrs. Jack Burns.

FOURTH DISTRICT

Maydee:
Officer: John B. White.
Judges: Rudy White, Mrs. Rudy White, John Smith.
Clerk: Mrs. John Smith.
Registrar: Mrs. John White.

Price:
Officer: Charles P. Henley.
Judges: Elvie Rorie, M. S. Rice, Thomas Parham.
Clerks: Mrs. M. S. Rice, Mrs. Aaron Stubblefield.
Registrar: Mrs. Thomas Parham.

FIFTH DISTRICT

Ashport:
Officer: F. W. Middleton.
Judges: John Wood, Lloyd Pegg, J. W. Sweatt.
Clerks: Elaine Sweatt, Lillian McPherson.
Registrar: Mrs. Tucker Hipp.

Golddust:
Officer: Biggie Reviere.
Judges: Ted Scott, C. A. Lee, Albert Crowder.
Clerks: Mrs. C. A. Lee, Mrs. Opal Underwood.
Registrar: Mrs. Biggie Reviere.

Prestige:
Officer: F. A. Portis.
Judges: Turner Escue, Hicks Davis, Roland Henderson.
Clerks: Norma Henderson, Nelson Lovelady.
Registrar: Mrs. F. A. Porits.

Shoaf's Island:
Clerks: Mrs. E. A. Beard, Mrs.
Judges: John Flacks, Walter Stokes, Herman Lucy.
Clerks: Mrs. Lauren Shoaf, Mrs. Bill Shoaf.
Registrar: Nell Covington.

SIXTH DISTRICT

Arp:
Officer: Bennie Ray Meadows.
Judges: R. O. Lucas, H. T. Morris, C. C. Dennie.
Officer: Wm. R. Harris.
Shirley Morris.
Registrar: Mrs. Otto Lucas.

Central:
Officer: Will Kelly.
Judges: Floyd Childress, N. N. Caldwell, James Burnham.
Clerks: Mrs. Floyd Harrison, Mrs. Scott Andrews.
Registrar: Mrs. Beulah Barbour.

SEVENTH DISTRICT

Curve:
Officer: John Thompson.
Judges: James Stanley, A. A. Ball, L. G. Thompson.
Clerks: Mrs. J. L. Bogard, Mrs. Allie Wilson.
Registrar: Mrs. James Stanley.

EIGHTH DISTRICT

Double Bridges:
Officer: E. W. Sanders.
Judges: Robert Meeks, Vernon Roberts, Ike Taylor.
Clerks: Mrs. Daniel Meeks, Mrs. R. M. Cook.
Registrars: Mrs. E. E. Meeks, Mrs. E. W. Sanders.

Poplar Grove:
Officer: A. C. Ridley.
Judges: R. D. Becton, Charlie Harris, A. P. Burks.
Clerks: Mrs. Leonard Alston, Mrs. Doyle Davis.
Registrars: Mrs. J. N. Roberts, Mrs. Raymond Watts.

NINTH DISTRICT

Barr:
Officer: Rhea Freeman.
Judges: C. W. Hardy, Claude Burroughs, J. D. Holmes.
Clerks: Mrs. S. O. Smith, Ward Hardy.
Registrar: Mrs. Gene Burroughs.

Hales Point:
Officer: Noah Ray.
Judges: Ray Taylor, M. E. McCaslin, Cecil Bluew.
Clerks: Tassie Jones, Sally McCaslin.
Registrar: Mrs. Noah Ray.

TENTH DISTRICT

Glimp:
Officer: Tom Smith.
Judges: W. H. Little, J. H. Vowell, Hollis Tillman.
Clerks: Mrs. Shirley Ann Moorer, Mrs. Mamie Glenn Kirby.
Registrar: Mrs. Margaret Crook

Pleasant Hill:
Officer: Robert J. Burnett.
Judges: A. W. Meeks, Hal North, McKinley Cooper.
Clerks: Mrs. Jean Walton, Mrs. Bob Conrad, Jr.
Registrar: Katherine Forbish.

ELEVENTH DISTRICT

Lightfoot:
Officer: A. N. Crowder.
Judges: C. U. Roberson, H. S. Price, O. B. Akin.
Clerks: Mrs. Rozelle Criner, Mrs. H. S. Price.
Registrar: Mrs. Finis Barnes.

Luckett:
Officer: Emmett Jones.
Judges: Lynn Pittman, Elmer Conrad, Avery Webb.
Clerks: Mrs. Avery Webb, Mrs. Clarence Mitchell.
Registrar: L. J. Wakefield.

TWELFTH DISTRICT

Halls:
Officer: Stuart Crichfield.
Judges: Charles Rooks, R. V. Agee, Elvis Cannon.
Clerks: Mrs. Elford Baker, Mrs. Wymond Hurt.
Registrar: Mrs. Jerry Horner, Mrs. Douglas Hurt.

THIRTEENTH DISTRICT

Cherry:
Officer: Alex Sides.
Judges: D. H. Goode, Jack Conrad, Austin Winn.
Registrar: Mrs. Louise Hutcheson.

FOURTEENTH DISTRICT

Edith:
Officer: E. B. Crihfield.
Judges: Bob Lee Taylor, O. H. Trosper, Johnny Underwood.
Clerks: Mrs. Joe Crihfield, Mrs. Marie Holcomb.
Registrar: Mrs. E. L. Howard.

Knob Creek:
Officer: Claude White.
Judges: Lewis Falkner, J. B. Vaden, Charlie Nolen.
Clerks: Mrs. Parnell Webb, Mrs. Beasley Robertson.
Registrar: Mrs. Martha W. Viar.

FIFTEENTH DISTRICT

McBride:
Officer: C. J. Sonderman.
Judges: W. M. Glenn, R. A. McMahan, Otis Moore.
Clerks: Mrs. J. B. Ammons, Mrs. Allen McMahan.
Registrar: Mrs. Paul McBride.

Cooks Store:
Officer: J. T. Benthal.
Judges: Lavance Pipkin, Joe P. Craig, John A. Clement.
Clerks: Mrs. O. D. Prescott, Charlene Pipkin.
Registrar: Mrs. Dave Gaines.

SIXTEENTH DISTRICT

Nankipoo:
Officer: T. M. Belton.
Judges: Roy Hilliard, Douglas Collins, Paul Sanders.
Clerks: Mrs. Evelyn Cates, Mrs. Troy Olds.
Registrars: Mrs. Jewell Hughes, Mrs. Grady Cook.

SEVENTEENTH DISTRICT

Gates:
Officer: A. A. Coffman.
Judges: E. M. Voss, Jr., A. E. Brantley, R. L. Pennington.
Clerks: Mrs. Betty Perry, Mrs. Ike Childress.
Registrar: Mrs. Frewl Buffaloe.

This 3rd day of January, 1958.

JAMES H. MORRIS
W. C. HOWELL
B. D. VAUGHN

BOARD OF COMMISSIONERS OF ELECTIONS
FOR LAUDERDALE COUNTY, TENNESSEE

Down on the Farm

With ED JONES
Agricultural Agent, Illinois Central Railroad

Much of the valuable plant food contained in barnyard manure never gets into the soil and to our crops that need it. Handling barnyard manure properly at this season will save plant food by cutting down loss from leaching and evaporation. This means that applying 10 tons of manure per acre puts into the soil about the same amount of nitrogen, phosphate and potash as is in 1000 pounds of a 10-5-10 fertilizer costing about $30.00. There is also much more value contained in barnyard manure besides all these nutrients. There is a lot of value in it as far as organic matter is concerned and it has trace elements such as boron, also contains calcium, sulphur, copper and zinc. These elements are in such a form that they are readily available. It is also beneficial in that it promotes good soil structure and provides aeration and both are essential for good root development.

If all the fertilizer value contained in feed and forage that the cow eats could be returned to the soil in manure, it would be much easier to maintain soil fertility. However, there are serious losses since the animals retain some of the nitrogen, phosphate and potash and of course there are losses in handling and storing the manure.

At this season of the year there is a great loss in the nutrients of much barnyard manure. This is due primarily to the fact that so many do not provide proper facilities for storage of loose manure. When placed in small heaps there is a very great loss but when proper storage facilities are provided such as a concrete platform and placed in compact, flat topped, steep sided piles and at least four feet deep. When piled like this it can be held until field conditions are right for spreading working into the soil.

Some time and planning by livestock farmers would save a big commercial fertilizer bill for many. It would not suffice for all plant food requirements but it would certainly provide a lot more than most of it does today, due to the manner in which it is handled.

Did You Know?

That some of the marks of a good farmer are:

1. One who believes that he has inherited the responsibility to leave the land for future generations in a better state of fertility than it was when it came into his possession;

2. One who recognizes the importance of working with and not against the basic laws of nature to produce the most from the land;

3. One who realizes the importance of the Church and a wholesome Community life and takes an active interest in helping to make his Community one that will encourage good citizenship in his sons and daughters;

4. One who is constantly on the look out for new and improved practices that will enable him to do a better job of producing more food more economically.

That farm population of the United States has been declining about 600,000 persons a year since 1949.

That the number of persons working on U. S. farms last fall showed an advance over last summer's figures, but the number is 4 percent less than for the same period in 1955.

Renew your subscription to the Halls Graphic to day. Only $2 per year in Halls.

Heart Attack Victim Buried Wednesday

Mrs. Wilma Jones Lung died suddenly of a heart attack about 8:30 Tuesday morning. She was 55.

Funeral services were at South Fork Baptist Church, near Crestnut Bluff, Wednesday at 2:30. Burial was in South Fork cemetery with Garner Funeral Home in charge.

Mrs. Lung, a native of Dyer county, had resided in Halls for about 20 years. She died in the family car in the dirveway of her home on East Tigrett street after suffering the heart attack. She was a member of Palestine Methodist Church in Dyer county.

Surviving is her husband, W. A. Lung, who she married in 1953; a brother, Roosevelt Jones, both of Halls; and two sisters, Mrs. Bertha Duncan, of St. Louis, Mo.; and Mrs. Elmer Davenport of the Bruceville community.

CONFIDENTIAL CORNER

(Continued from Page 1)

Red Cross, March of Dimes, etc. Of course the business men will benefit but so will every one else. Let's look facts in the face and admit that it's the town's business and that the Town should set up funds to carry out the drive to interest industry. If you really want industry here we believe that you will be forced to agree with us.

— HELP BUILD HALLS —

Betty Hurry

After our complaint last week about little response concerning the proposed change in the size of the Graphic we must say that we are pleased with the response during the past week. So far it seems that the score is about 8 or 9 to 1 in favor of the tabloid size and we have just about made up our minds to continue unless something unforeseen arises. We have had letters from out-of-state, phone calls, personal calls, numerous comments and the predominant opinion at the present is that they like the new look of the Graphic. If you object you'd better hurry and say so. Incidentally, there are 12 pages in this week's issue.

JUNIOR HIGH TEAMS SCHEDULE FOUR GAMES

Halls Junior High basketball teams will play four games within the next ten days. Tonight (Thursday) the Ripley teams come to Halls, Monday night, Jan. 20, the teams go to Trimble, go to Ripley Thursday night, Jan. 23, and Trimble comes here on Monday night, Jan. 27. Game time is 7 o'clock for the home games in the Junior High gym.

Monday night of this week the local teams won a double header from Alamo, the girls winning, 36-29, and the boys winning, 31-17. Thursday night of last week they swept a double header from Ridgely, leaving the girls with a 6-0 record and the boys a 5-1 record.

HALLS GARDEN CLUB MET THURSDAY

The Halls Garden Club met in the home of Mrs. W. L. Andrews Thursday of last week with 18 members and one visitor, Mrs. Bob Poindexter, attending. Mrs. J. T. Connell, president, presided and Mrs. E. J. Shannon led in prayer. Mrs. E. B. Wiley talked on "Gardens of the World." Following the program, the hostesses, Mesdames H. A. Townsend, N. G. Parrish, J. F. Colley and Andrews, served refreshments.

WEEKEND GUESTS

Weekend guests of Mrs. H. G. McCorkle were Miss Carolyn McCorkle of UTMB, Martin, Dr. Hutson McCorkle of Hot Springs, N. C. and Miss Nancy Beane of Memphis. Mrs. McCorkle drove Miss McCorkle back to Martin Sunday afternoon and visited Mr. and Mrs. Dan Roy Butts at Troy. Dr. McCorkle has just completed and passed the Dental Examiner's Board for license in the state of Mississippi.

INTERMEDIAE GA'S MET WEDNESDAY

The Intermediate G. A. met January 15 in the home of Miss Sylvia Mathis. There were 10 present.

Those attending were Misses Rita Williams, Patty Williams, Marietta Griffin, Beverly Cannon, Patricia Baker, Lynn Stallings, Patricia Hines and Sylvia Mathis, and the leaders, Mrs. Wymond Hurt and Mrs. Jesse Newton.

The group discussed making Valentines for the shut-ins.

Assistant Reporter
Lynn Stallings

The above aerial photo is the picture that was on the front page of the recently published brochure attempting to bring industry to Halls. It is a picture of some of the air base land available for industrial sites and also includes the Halls school buildings, football field, and campus.

Try A Classified !

Our Classified Ad Section can sell your articles or help you find something that's lost strayed or stolen or it can help you buy something. Try them.

A "How-To-Do-It"
PAINT POINTERS

New wood requires special treatment. Before applying the undercoat, knots and sap streaks should be spot primed to prevent pitch-staining.

According to Du Pont paint experts, the best widely available knot sealer is ready-mixed aluminum paint. Glossy areas on the bare wood should be sanded. Mildew stains also should be scrubbed with a paint cleaner followed by rinsing.

Now a couple of "don'ts". Don't put oil type house paint on raw wood as a prime coat. There is a special primer made for this purpose. Don't add linseed oil to house paint. It will slow drying time and contribute to blowing.

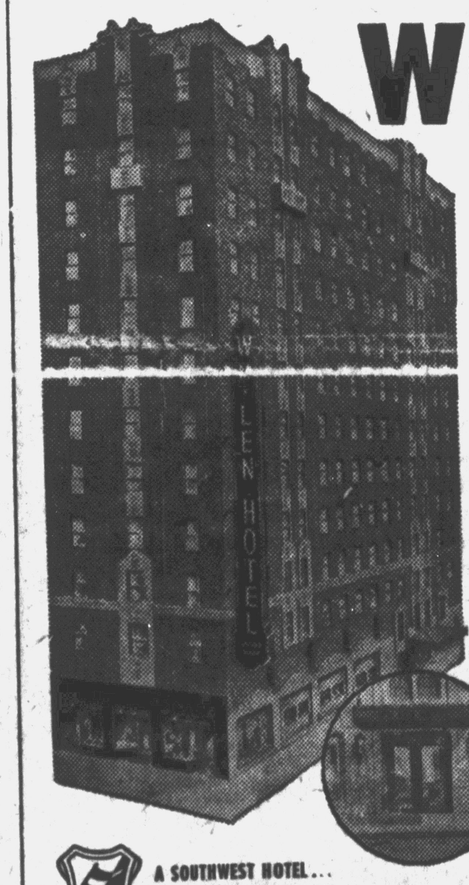

Wm. LEN HOTEL

IN THE CENTER OF THE THEATRE AND SHOPPING DISTRICT

FAMILY RATES

Children Under 14 FREE!

- *250 Rooms with Bath*
- *Rates from $3.50 Single*
- *Excellent Coffee Shop*
- *Reasonable Prices*
- *Air Conditioning*
- *Fan in Every Room*
- *Circulating Ice Water*

NEWEST HOTEL IN

MEMPHIS

MAIN and MONROE
PHONE JAckson 6-6441

A SOUTHWEST HOTEL... TRADEMARK OF QUALITY

FOR RESERVATIONS, CONTACT K. W. NEWMAN, MGR.

Remember . . .

IF YOU ARE NOT FULLY INSURED —
— IT'S NOT ENOUGH

H. A. Townsend, Insuror

Automobile, Fire, Extended Coverage and Life

WANTED

Men To Train

For Real Estate Appraisers

Age 25 to 60. Must be residents of this county two or more years. Competent appraisers receive $350 to $450 per month. Farm experience valuable.

WRITE: REAL ESTATE, BOX 128, HALLS

Limited Supply of High Germination

COTTON SEED

Certified D and PL 15

90 PERCENT or BETTER GERMINATION

Pedigreed Dixie King

90 PERCENT or BETTER GERMINATION

Delta Seed Corp.

PHONE AD 4-9213 -- AIR BASE -- HALLS, TENN.

Levy's White Elephant Sale --- Goodness Gracious, Great Balls of Fire ! !

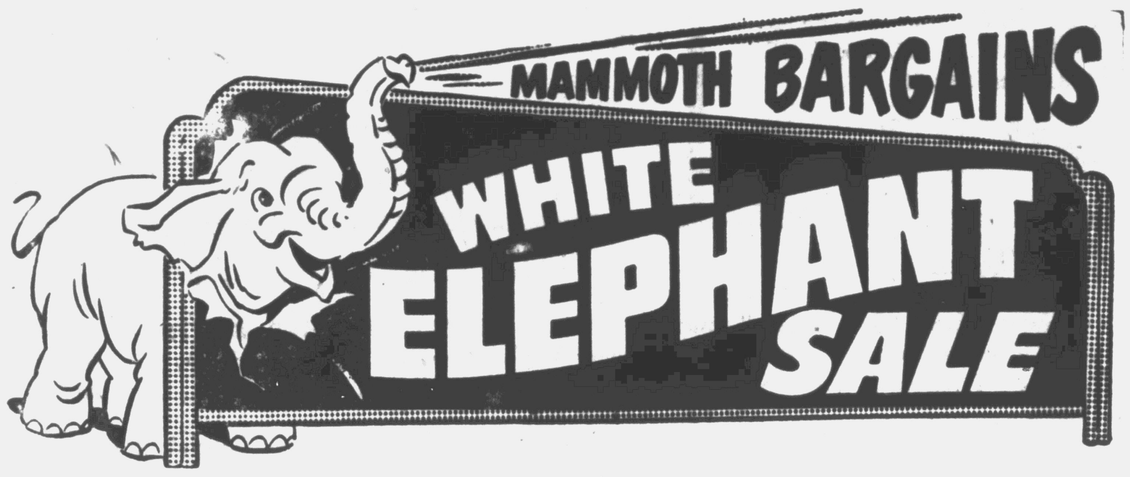

We were going to be so careful this year . . . . We were not going to have a WHITE ELEPHANT SALE. But what happened . . . . the rains came, the boll weevil came — and the customers didn't. We know you can't resist these values. Here are just a few of the many unwanted items. ALL ARE SLASHED . . . . to give you TREMENDOUS SAVINGS! Be an early bird! Don't miss opportunity's knocking. Be here when the doors open at 8:00 A. M. Thursday.

Sale Starts Thursday, January 16, 1958, 8 A. M.

Homely Horrors !

Cannon Muslin Sheets

First Quality, Type 130, 81x99. We're serious, nothing funny about this low price. So low we must limit to 2 to a customer. Reg. $2.39 value

$1.56 Each

Cannon Pillow Cases

First Quality, 42"x36", Regular $1.00 value

79c Pair

OTHER SHEETS

Cannon Muslins

Tops, bottoms, colored, fitted, doubles and twins, "dogs", "cats", "Sputniks', etc. Values to $2.98. One low price

$1.98 Each

Cannon Percales

Type 180, same as above, values to $3.98

$2.49 Each

Cannon Towels

Large size bath towels. First quality. Regular 49c.

25c Each

Better Cannon Towels.....69c

Extra heavy. Large sizes. Values to $1.39

Better Cannon Towels.....49c

Large size. Regular 69c and 79c.

Heavy Cannon Washcloths

Up to 35c Value.

Just 18c

REGULAR $1.98 DOZ.

Birdseye Diapers

(For babies and also Bird's eyes.)

$1.49 Dozen

LEVY'S DOES IT AGAIN !

SLASHES PRICES ON VALUES TO $1.98 PER YARD

Fashion Materials

If you don't sew, rush out and buy a sewing machine, because the money you'll save on what you make from these will more than pay for it.

Drip 'n Drys, Fullersets, Ameritex, Cohama, Dan River, Bates, Wamsutta, Hialeah, Pimlico, Churchill Downs. (Oops excuse, please, wrong dope sheet). Cottons, rayons, suitings, fancy taffetas. Priced to save on this large group.

49c yd.

SPECIAL FOR THIS EVENT

NYLON NETS, yard 39c

(For evening dresses, not fishing). 72" Wide. Too many colors to list. Special Elephant price (to people also).

NYLON TULLE, yard 49c

(What a way to spell tool.)

RAYON TAFFETA, yard 49c

To match the nylon net and tool. (We mean tulle.)

BEDSPREADS

We are not allowed to mention the National Brand name because a few are slight irregulars.

B-UT A-T T-HIS E-LEPHANT S-ALE

you can buy these regular $8.98 to $10.98 Twins and Doules in assorted colors and patterns for only

$5.98 & $6.98

DRAPES, Pair $2.98

To match one of the patterns above. Regular $7.98

COMFORTERS

Large double bed size filled partially with wool, rayon comforts. Evidently the elephant stepped on these as they are slightly soiled. (Wash with "Cheer" and it will disappear). Regular $7.98.

$3.98 Each

Miscellaneous Mess ! !

KLEENEX

Reg. 19c box. 200 Sheets. (Paper, that is).

2 Boxes for 25c

400 Sheet Economy Size
2 Boxes for 49c

Delsey Toilet Tissue

Assorted colors. Regular 15c.

11c Roll

Organdy and Nylon Curtains

Ruffled and panels. Got any Ruffled windows? Regular $2.98.

$2.29 Pair

Luggage

(Not allowed to mention the brand, but S-AM S-EWS N-IGHTS

For the first time we are allowed to run discontinued patterns on Sale, (all you discontinued patterners take note). . .You lucky lucky people who have sets started in the following colors, Colorado Brown, Bermuda Green and Admiral Blue can

Save 25%

on all cases. Hurry, quantity limited. (Only 5,432 1-2 cases left)

Drapery Fabrics

Nice to hang around the house. One group from our regular stock. 45" to 48" Wide. Printed and solid. Values to $1.98.

98c Yard

Values to $1.39 .....69c

Chatham Purrey Blankets

Rayon and Orlon Blend. Washable. 72"x90". Boxed in "ice cream" (make mine pistachio) shades. Regular $10.98 Value.

$6.98 Each

Gift Items

From our "second" floor Gift Department. (Take the Escalator to the left.) One large group planters, ash trays, candle holders, etc.

½ Price

Sorry . . .

NO REFUNDS
NO CHARGES
NO PHONE ORDERS
NO ALIBIS
NO KIDDING

Joe L. Levy & Son

"Halls Leading Store"

Phone AD 4-7538 Halls, Tenn.

No Exchanges . . .

You think we're crazy ? Please don't ask us. We're so glad to get rid of them, it would break our heart to take 'em back.

Entire Stock of MEN'S SUITS

One group of Men's and Students Suits (all you guys that wear 33 to 36 and are short better grab some school books to qualify for student size.) A few larger sizes included. Former values to $32.50. Sorry, no can alter . . . Take 'em

$12.98

ALL WOOL "MANCHESTER". Every Fall and Winter Wool on sale. Flannels, worsted flannels, worsted sharkskins and Gabardines. (Try our worsted worsteds on toast. They are delicious with mint jelly. WE WILL ALTER THESE FREE! Regular $35.00 to $52.50.

$29.98

Let's get all the suits. Our regular $27.50 to $32.50 year round weight (suits that is — not weights). Rayon suitings, gabs and crepes, FREE ALTERATION.

$22.98

Men's Monstrosities

— ONLY 348 SHOPPING DAYS TILL XMAS —

—Do Your Christmas Shopping Early—

DRESS SHIRTS — Entire stock of colored "Arrow" and colored and white "Mark Twains". Some white "Arrow". (Those you brought back after Christmas, unbuttoned and with your dirty fingerprints all over them). Sizes 14 to 17 1-2 in sleeve lengths 32-35. Reg. $2.98 and $3.98 ..... $1.98

SPORT SHIRTS — Entire stock of "ARROW" and "MARK TWAIN". Long sleeve, ginghams, broadcloths, challies, "pallies" and what have you. Regular $5.00 to $6.98 ..... $3.49

Men's Jackets

Entire stock of Fall and Winter Jackets. We thought in all the whirl and swirl of confusion of the last month we could sneak these off on some unsuspecting "spaceman" but we pull our hair at the thought of keeping these one minute longer.

Suedes, hic—(oop, we mean Heek-Suedes), wools, washable nylon reversibles and others. Regular values to $18.98

$8.98

Gabs, reversibles (for reversible men) and others with values to $10.98.

$5.00

Special group of horsehide leather and Motorcycle jackets (come on, you hot rodders). Just 8 so hurry, hurry. Gotta go. Val. to $25.

$10.00

SPORTS SHIRTS — "ARROW" — Acrilan and wool, cotton and silk, dacron and cotton, "Wash'n Wear", ("Raunchy" -- Man). Regular $8.95 and $10.95. Be a better sport $6.98

SPORT SHIRTS — Long sleeve — and that's the only good thing about them. The assorted fabrics and colors are hopeless. Were $2.98 and $3.98. Take your choice at $1.98

ORLON SWEATERS — Sweat in these. Long sleeve. Regular values to $6.98 ..... $3.98

Long sleeve BAN-LONS. Just four for lucky "BANS". Regular $9.98 ..... $5.98

SLEEVELESS SWEATERS and Vests — For the sleeveless man. Values to $5.98 ..... $2.98

DRESS SLACKS — Entire stock of gabs, suitings and part wools. Values to $9.98. Free Alteration. You'll pant for these at $5.00

BETTER DRESS SLACKS — "GULF STREAM" and "RESTON". All wool flannels, gabs and suitings. Values to $16.98. Free Alteration $8.98

VALUES TO $12.50 ..... $6.98

MEN'S SUBURBAN and TOGGLE COATS — To the suburbs we will toggle. All wool. values to $22.50 ..... $12.98 Values to $27.50 ..... $15.00

TOPCOATS — We are trying our best to get out of the topcoat business. We tried $10.00 in November, but we still have 8 left. Come early and get them while they last and last and last — $5.00

Boys' Wear

COWBOY HATS — Genuine signed "Roy Rogers" and "Dale Evans" (for the girl elephant) hats. After signing them they should have "Triggered" them back to Hollywood. Values to $2.98 ..... $1.79

SUITS and SPORTS COATS — Entire stock of new Fall and Winter Coats ..... 1-3 OFF

SUITS — One group that have been "mauled" the last few years. Values to $19.98 ..... $10.00

SPORT COATS — One group that we have been nursing for several seasons. Former values to $17.98 ..... $5.00

DRESS PANTS — "Tom Sawyer" and others. Entire stock. Values to $6.50 ..... $2.98

Wool Flannels, values to $8.98 ..... $4.98

ORLON SWEATERS — Long sleeve, sleeveless, V-neck (and how we wish they had been crew neck). Regular values to $5.98 ..... $2.49

STRETCH NYLON SOCKS—Reg. 49c and 59c 39c

3 PAIR FOR $1.00

WINTER PAJAMAS — Flannels and knits. Regular values to $3.98 ..... $1.79

KNIT POLOS — "Tom Sawyer", long sleeve. So, maybe he'd like to take up Polo (we've used this line for several years. Buy 'em and we'll quit). Val. to $1.98 .... 69c

SPORT SOCKS — Entire stock of 39c and 49c PAIR 25c

Boys' Jackets

Tom Sawyer and others. Entire stock. Motorcycles, suedes, nylon and nylon reversibles, car coats (could also be worn on tractors), wools, etc. Regular values to $17.98

$7.98

All others (jackets, that is) val. to $10.50

$5.00

IVY LEAGUE PANTS — One group of twills with the buckle in the back. Broken sizes 6 to 16, in assorted Atrocious colors, Values to $3.98, Pair $1.98

MEN'S and BOYS' WINTER CAPS — Entire stock with values to $1.98 ..... 79c

HEAVY WESTERN JEANS — 13 3-4 oz. in sizes 4-16, with tight leg. "Pour yourself in, partner". (For all the little Wyatt Earps). Regular $2.98, Pair $2.49

IVY LEAGUES — Polished cottons and chinos. Tom Sawyer, Tuf-Nut, Tex-son, Billy-the-Kid, Bret Maverick, Matt Dillon, Zorro (Turn that darn television off). Sizes 4 to 18. In three or four colors. Regular values to $4.98. PAIR $2.98

HEAVY WESTERN JEANS — 13 3-4 oz. "Big Yank" for Men and Youth. Sizes 27-40. Reg. $3.79 ..... $2.98

CORDUROY and MOLESKIN PANTS — (For moles and men). Regular values to $4.98 ..... $3.49

MEN'S FELT HATS — Including Stetsons (that were $10.95 and $12.95). Entire stock of better hats. Values to $8.95. (Old John B. would turn over in his grave at this price). $5.00

Values to $6.95 ..... $3.98

Men and Boys' Shoes

MEN'S and BOYS' LEATHER BOOTS — Engineer Wellingtons (I say, old chap). Insulated boots. Values to $15.98 ..... $6.98

MEN'S DRESS OXFORDS — Special group of Odds and Ends (One right foot and one left foot to the pair). From our regular stock. Values to $10.98, Pair $5.98

CHILD'S BOOTS — Jet boots (self propelled), "comboot batts" and cowboys (boots, that is). Just 25 broken sizes. PLEASE. Values to $8.98 .... $3.98

BOYS' DRESS OXFORDS — From our regular stock. A group of broken sizes with values to $7.98, Pair $5.00

Boys' Tom Sawyer Long Sleeve

Sport Shirts

Entire stock of ginghams, flannels, corduroys, broadcloths, "Ivy-Leagues" (even if your boy doesn't go to Yale, Harvard, Princeton, etc., he can look like it.)

— Values to $4.98 —

$1.98

— Values to $2.79 —

$1.49

HORSEHIDE WORK SHOES — (Wouldn't sell to horses, how about men?). Sizes 6 to 8 1-2 only. (You big clodhoppers stay away). Regular value $6.98, Pair $4.98

INSULATED BOOTS — "Star Brand", glove leather, soft. Keep the cold out in winter, heat out in summer. (Just like Winterset and Summerset. Regular $16.98, Pair $11.98

— STILL MORE MEN ELEPHANTS —

SPORT COATS — Entire stock of Fall and Winter all wool coats. Almost anything you could want we have in the wrong size, color, fabric or patterns. You can't help going wrong. Val. to $27.50 .... $14.98

NYLON STRETCH SOCKS — Entire stock. "Esquire" (not shoe polish, but socks) and "Munsingwear." Regular 75c and $1.00. Also sport socks including the "cashmere" (Baby it feels good) blends, PAIR 49c

MEN'S TANKER JACKETS — "Tanks" in advance for tanking these away. Heavy, warm. Ideal for that "Sputnik" trip to the Moon. Sizes 36 to 46. Values to $14.98 ..... $8.98

BETTER SUEDE JACKETS — "Cresco" washable and dry-cleanable suedes. Entire stock. (Big deal — 6 jackets left). Values to $25.00 .... $15.00

HUNTING COATS — Put one away for Duck season next year. Regular $10.98 and $12.98 American Field Coats $7.98

PANTS TO MATCH, Regular $5.98 ..... $3.98

MEN'S and BOYS' DRESS GLOVES — Entire stock of winter Gloves. Values to $3.49 ..... $1.79

SWANK JEWELRY — (Swanky, man). Our entire stock ..... 1-3 OFF

Tuf-Nut Department

— — ALL OF THESE PRICES ARE " TUF" TO BEAT — —

MEN'S ARMY CHINOS

"Tuf-Nut Type 1 Pants. Reg. $5.49

$4.79 Pair

SHIRTS TO MATCH

$3.98 Each

MEN'S OVERALLS and JUMPERS "Tuf-Nut High or Suspender. Short or Long. Regular $3.49 and $3.69 Lead 'em away at

$2.98 Each

Men's and Ladies' TUF-NUT JEANS 10 oz. Sanforized. The zippers are in different places but the price is "zipped" down the same. Regular $2.98.

$2.39 Pair

BOYS' JEANS

Regular $2.49 and $2.69. "Tuf-Nut" 10 oz. Sanforized jeans. Regular or western (ride 'em cowboy) in sizes 5 to 18.

$2.29 Pair

Fall Dresses That Fizzled

Where else can you find such variety, such broken sizes, and such pitiful colors? We wouldn't be caught dead with them . . . . We're caught and pretty nearly dead. Every Fall and Winter Dress is included. Values $7.98 to $24.98

$5.00

Women's And Children's Coat Cast-Offs

Just imagine deep softest cashmere to snuggle down in . . . well, these coats are not that. But they're all we've got . . . our entire stock. Values to $59.98

1-2 Off

(You can have either half for the same price)

Lingering Lingerie

BETTER NYLON PANTIES — This includes Kayser. Briefs and Flarelegs. Val. to $3.00 .....$1.98

NYLON PANTIES — Kayser included. Values to $1.98 ..... $1.25

BETTER NYLON SLIPS — Kayser, Artemis, our entire stock included. If you didn't get one for Christmas, now's your chance. val. to $8.98....$3.98

NYLON HALF SLIPS — Half .nylon slips, slips half nylon. Anyway you put it, it's all the same. Values to $5.98 .....$2.50

LADIES' DUSTERS — Entire stock. Dust in 'em, sweep in 'em or sleep in 'em. We don't care. Just buy 'em. Values to $12.98 .....1-2 Off

BETTER NYLON GOWNS AND PAJAMAS — Long ones, short ones, fat ones, thin ones, clean ones and dirty ones. Artemis and Kayser included. Values to $10.98 ..... $6.98

Values to $6.98 .....$3.98

Ladies' Can-Can Slips

First it was 12 yards, then 24 yards, then 30 yards, well, we're now up to 50 yard sweeps and frankly there's not much room for anything else. We've got to sell these to make room for the customers. Values to $7.98

$3.98

Values to $3.98

$2.50

Awful Accessories

LADIES' NYLON HOSE — Seamless, seamless knee-length, stretch, stretch knee length, "knees" regular hose (not garden variety). Entire stock of 98c hose. All shades including red fox. 69c

RAIN BOOTS — Goodrich Flat-heel Rubber rain boots. Regular $1.98 Value. Pair 79c

MAJORETTE BOOTS — (This is an accessory?) Any little majors in your family? Misses and ladies' sizes. Reg. val. to $7.98 .....$2.98

CLUTCH BAGS — You can clutch or grab these. Values to $1.98 ..... 69c

LADIES' PURSES — Our entire stock. Values to $3.98. (Plus Federal Tax) $1.00

BELTS — Belt yourself, the neighbor or poor old hubby. Our entire stock with val. to $1.98 .....69c

GIRLS' OVERNIGHT CASE — Washable Vinyl Type covering. Beautiful case. (But it didn't sell). Regular $4.00. Move it for only $2.00

Hanes Hosiery Sale

Monday, January 13 thru Saturday, January 18

Sheer heel, demi-toe. 15 denier
$1.35 (regularly $1.65) 3 prs. $3.90

Reinforced sheer. 15 denier
$1.25 (regularly $1.50) 3 prs. $3.60

Microfilm mesh. 15 denier
$1.25 (regularly $1.50) 3 prs. $3.60

Bargain table of Women's Fall and Winter

Casual and Dress Shoes

Nothin' wrong with these 'cept they didn't sell at much higher prices. ASTOUNDING! Yes, it's astounding that what didn't fit at $7.98, suddenly fits for $1.98. Values to $10.98

$1.98

Infants and Girls' Wear

(THESE ARE THE LITTLE DARLINGS THAT MAKE THE WORLD GO 'ROUND

BABY CAPS AND BONNETS — Be our guest. Try a few. Values to $1.98 .....98c

SNOW SUITS, COAT AND CAP SETS — Values to $8.98 ..... $2.98

INFANTS' PAJAMAS WITH FEET — These are particularly good for infants with feet. Mostly yellow left. Values to $1.98 ..... $1.00

INFANTS' SWEATERS — One group. You won't want to knit one and pearl one at these prices. Values to $3.98 ..... $1.00 and $1.49

SLEEPING BAGS — Do you have trouble getting Jr. to sleep. Well, here's the answer to your problem. Values to $1.98 ..... $1.00

INFANTS' HANDMADE DRESSES AND DAY GOWNS One group. You won't have to wash them at this price. Just throw them away. Values to $1.98 .....98c

GIRLS' HATS, GLOVES, PURSES, WOOL CAPS — Our entire stock of these items. Odds and ends, mostly ends. (Pardon!) we mean odds. Values to $2.98 .....49c

GIRLS' CAN-CAN SLIPS — Buy-Buy these, so we can get them out-out of the store-store. Our entire stock. Values to $3.98 .....$1.59

GIRLS' SWEATERS — Entire stock. Cardigans and pullovers. Values to $5.98 .....$1.98

GIRLS' SLACKS AND PEDAL PUSHERS — They sold (but not nearly enuf) Perfect we thought. But you didn't agree. Maybe you will now. Val. to $3.98 .....$1.98

GIRLS' BLOUSES — This includes Ship 'n Shore. Values to $2.98 ..... $1.49

CHILDREN'S SHOES — Poll Parrot patents and semi-dress. Values to $6.98 .....$2.98

INFANTS' FELT BACK PADS — 12"x14". (For all felt backs as well as infants). Slight irregulars of Regular 49c Each 25c

GIRLS' SOCKS — Entire stock (Sock your best friend) of regular 39c, Pair 25c

LANG'S KWIKIS — Our entire stock of corduroy and twills. (Twill you buy them, please). Regular Values to $2.98 .....98c

Lingerie Table

Whew, what a mish-mosh! If you like mish-moshes then what fun you'll have rooting through this bone pile of baby doll Pj's, flannel pj's, night shirts, long gowns and short gowns in nylon. And who knows what these elephants might have hatched while our backs were turned. Values to $10.98. Now just

$1.98 and $2.98

Ladies Ready-To-Wear

LADIES! ARE YOU READY?

LADIES' SKIRTS — Wools, failles and blends, whatever you want (Ha!) Anyhow, the values are terrific. Values to $7.98 .....$3.98

Values to $10.98 .....$4.98

LADIES' SWEATERS — Entire stock. We're sad, we're really, really sad. But you will be happy. This includes Bradley. Values to $6.98 .....$2.98

Values to $10.98 .....$4.98

LADIES' SPORTSWEAR — Slim-jims, Bermudas, Jamaicas, Slacks. SMILE when we telll you this. Values to $8.98. Just one price $1.98

LADIES' BLOUSES — Ship 'n Shore, Mac Shore and Queen Casuals. Values to $5.98 .....$2.98

Values to $3.98 .....$1.98

TEE SHIRTS—Queen Casuals, val. to $3.98..$1.98

STOLES — That's a funny name. Sometimes we wish they had been. That's a pun, Hun! Values to $5.00 .....$1.79

LADIES' HATS — One group of our Millinery Mistakes. Values to $5.98 .....$1.00

Not so bad Mistakes ..... 1-2 Off

Entire Stock

Ladies' Jewelry

Rhinestones, pearls, silver, gold, uranium, strontium—Turn your arm a pretty shade of green. A wide assortment of hideous trinkets. Values up to $1.98 (Plus Federal Tax)

Just 48c

LADIES' SUEDE JACKETS AND CAR COATS—Heek! ('Scuse, please) Heek suede. Just 6 left, so be early. Values to $16.98 .....$10.00

STRETCH SHOES — To stretch your feet in. Umm, Baby, they feel good. Val. to $3.98 ...$1.98

MATERNITY DRESSES — This requires tact. 'Nuf said. Our entire stock Val. to $10.98 ...$2.98

Piece Goods — Household Items

UNBLEACHED SHEETING — 80 Square. 36" Wide with a real smooth finish. Reg. 39c yd. ...25c

5 Yards $1.19

INDIAN BLANKETS — Heap big bargain. "How" Buy that's how. Doublebed sizes, reg. $2.98 ..$1.98

36" OUTING FLANNEL — Assorted. colors Regular 39c Yard. Yard 29c

BATH SETS — Just throw your old one away. Buy a new one. Values to $4.98, only $2.29

First Quality 80 SQUARE PRINT — Entire stock of Qaudriga. Topmost and Valencia. Regular 49c Yard, Yard 35c

3 Yards for $1.00

THERMOS BOTTLES — Pint size. Only 8 to go. (All you pint size people hurry). Reg. $1.79 ....79c

CORDUROY MATERIALS — 36" and 45" wide. in all the wrong colors (or it would have been sold several times). Reg. $1.25 Val., Yd. 69c

FALL and WINTER GIRLS'

Cinderella Dresses

VALUES TO $4.98

$2.88

VALUES TO $8.98

$3.88

CHILDREN'S AND LADIES'

AWARD SWEATERS

All wool, part wool, gold, black! Please award these to one of your friends, we have been trying for years. Regular values to $8.98. One low price

$2.98

Joe L. Levy & Co.

"Halls Leading Store"

Self Service BARGAIN ANNEX

More Dollar Saving Elephants from LEVY'S BARGAIN ANNEX. This Is Your Chance For Your Own Elephant Zoo!

Ladies'
Nylon Hose
Asst'd. colors. 51x 15. Regular 79c.
49c Pair

BARGAIN TABLE NO. 1

On This Table You Will Find Most Anything (Even a few 'elephants' that slipped over from our main store.) Sweaters, Caps, Blouses, Polo Shirts, and Many Other Items With Values from $1.00 to $5.00.

49c

36 Inch
Brown Domestic
Regular 29c Yard
10 Yards for ...$1.98

Cannon Towels
20x40. Reg. 39c val.
25c Each

Boys'
Sport Shirts
Entire stock. Long sleeve, flannel, broadcloths, ginghams, etc. Sizes 2-18. Regular values to $1.98
98c Each

Men's Dress Pants
A large group from our main store with former values to $10.98.
$3.98 Pair

Men's and Boys' Nylon
Stretch Socks
Slight seconds of regular 59c to $1.00 On boards in assorted patterns.
25c Pair

One Group Of Dresses
Former Values to $5.98
$1.00

Face Towels, reg. 35c, ...19c

2 Lb. Cream
Quilting Cotton
Regular 98c value.
69c Roll

Cotton Plaid
Double Blankets
66x80. Reg. $2.98 value.
$1.98 Each

One Group Of
WOMEN and CHILDREN'S SHOES
Dress shoes, casuals, high top shoes. Medium heel, rubber swing boots, boys' four buckle galosh. Others with former values to $5.98.
$1.00 Pair

Ladies' Brassieres
Stitched cup, reg. 79c
2 for $1.00

Ladies' Bouffant
Can-Can Slips
Full sweep. Small, med. lrg. Reg. $1.98
$1.19

5 Percent Wool
Double Blankets
66x80. Regular $3.98
$2.98 Each

Men's
Work Pants
Sanforized. Regular $2.98
$2.69 Pair

SHIRTS TO MATCH
Regular $1.98 ..... $1.69

Large Group Of
Children's Dresses
Assorted styles and colors. Sizes 2-14. Values to $2.98
$1.79

Ladies' Cotton Slips
White shadow panel. Sanforized with eyelet trim. Regular $1.49
$1.00 Each

Wash Cloths, 10c val.....5c

Boys' Jackets
Entire stock. Values to $9.98.
$2.98

Ladies'
Rayon Briefs
Assorted colors. Regular 29c.
19c Pair

Boys'
Blue Jeans
10 oz. sanf. Zipper. Regular $1.79 value
$1.29 Pair

SPECIAL
Entire Stock of Fall and Winter
Children's Coats
Broken sizes with former val. to $7.98
$1.00 Each

Large 18" x 25"
Bed Pillows
All new crushed chicken feathers stuffed in heavy-weight, feather proof, ticking. Regular $1.25.
69c Each

Entire Stock
Men's Jackets
Winter and Medium Wt. Values to $8.98
$3.98 Each

Boys'
Sport Socks
Sizes 7- 10 1-2
10c Pair

Solid Color and Fancy
Materials
First quality. 80 Sq. prints and broadcloths. Regular 49c Materials.
29c Yard
Four Yards for $1.00

Entire Stock Winter
Ladies' Coats
Values to $25.00
$7.98

Men's Dungarees
10 oz. sanforized. Zipper. Reg. $1.98 val.
$1.69 Pair

Men's Work Shoes
Rubber soles. Regular $3.98 value.
$2.98 Pair

Men's L. S. Sport Shirts
Entire stock Values to $2.79
$1.29 Each

Cotton
Training Pants
White and assorted colors. Sizes 2 - 6.
Regular 15c
9c

One Group Of
Men and Boys'
Dress Oxfords
Values to $7.98
$3.98 Pair

Lace Panels
Pairs. Reg. $1.00 Pr.
69c Pair

BARGAIN TABLE NO. 2

On This Table You Will Find ....

Shirts, Sweaters, Blouses and Most Anything Else. Some Real Values to $10.00. Take Your Pick Of Some Wonderful Bargains For Only

98c

Anklets
Men, Women, and children's. Entire stock of 25c and 29c
19c Pair

Brevities

Mr. and Mrs. Wallace Dunn and children, Miss Nancy, and Billie, of Jackson, spent Saturday night and Sunday with Mr. and Mrs. David R. Nunn.

Mr. and Mrs. Loyd Ross of Memphis spent a few days this week with Mrs. Ross' parents, Mr. and Mrs. Will Paige, and sister, Mrs. Virginia Walpole.

Mrs. T. G. Wright, who has been at the bedside of her husband, T. G. Wright at Veterans Hospital in Memphis, came home Monday. She returned to Memphis Wednesday accompanied by Mrs. Neil Keltner. Mrs. Wright will continue to remain in Memphis with her husband who continues on the critical list.

Mrs. Irma Cole, Mrs. R. S. Bell and Mrs. Pinkney Meacham of Ripley were in Dyersburg Saturday.

Miss Hope Hall, Harry J. Hall and Bob Lason of Memphis spent the weekend with Mr. and Mrs. Harry Hall.

M. E. McDearman, Jr. returned home from St. Joseph Hospital in Memphis Saturday.

Mr. and Mrs. Neil Keltner, Miss Brenda Keltner and Tommy and Roger Wright were in Memphis Sunday to visit Tommy and Roger's father, T. G. Wright, at Veterans Hospital.

Mr. and Mrs. Raymond Hale and Mr. and Mrs. James Peery and sons spent Sunday with Mr. and Mrs. Bobby Hale in Memphis.

Mrs. Lon Viar and Mrs. Mattie Dew visited Mrs. Tom Canada in Dyersburg Wednesday afternoon.

Mrs. Jim White, Mrs. Harry Wright, Mrs. Frank Baldridge and daughter, Amy, were in Memphis Thursday of last week.

Mr. and Mrs. Paul Freeman and daughter of Memphis spent Saturday with Mr. and Mrs. A. L. Freeman.

Mrs. Florence Kee has returned after spending a few days with Mr. and Mrs. Harris Kee at Maury City.

Mrs. Willie Green of Tigrett and Mrs. Loyd Dodson of Unionville spent Tuesday with Mrs. A. L. Freeman.

Mr. and Mrs. Frank Moore spent a few days this week with Mr. and Mrs. Wayne Moore in Memphis.

Mrs. R. S. Bell visited Mr. and Mrs. Loyd Johnson in Memphis a few days last week.

Mrs. W. H. Keltner is in Memphis with her daughters, Mrs. Floyd Brown, and Mrs. Jimmy Burke, who is ill.

Mr. and Mrs. Jim Carnell spent Sunday in Bruceville with Mr. and Mrs. Jimmy Hayes and in Paris with Mrs. J. C. Harmon. Mrs. Harmon accompanied them home for a visit.

Mr. and Mrs. Morley Harrison of Memphis spent one night last week with her sister, Mrs. W. H. Keltner, and Mr. Keltner.

Mr. and Mrs. Morris Currie visited T. G. Wright at Veterans Hospital in Memphis Sunday.

Johanne Larson is a patient in Lauderdale County Hospital in Ripley after receiving a broken collar bone while at play Tuesday night. Johanne is the daughter of Mr. and Mrs. Merle Larson and a 7th grade student at Halls Junior High School.

Mr. and Mrs. Ocil Smith have returned to their home in Akron, Ohio, after visiting his parents, Mr. and Mrs. Marvin Smith. Donald Ralph Smith accompanied them back to Akron where he will work.

Mr. and Mrs. Bill McGarrity and Douglas spent Sunday in Friendship with Mrs. J. W. Harber and family.

Susan Grady has been sick several days with flu.

Mr. and Mrs. Pete Meadows and daughter visited relatives in Mississippi during the weekend.

Mr. and Mrs. Monroe Belton spent Saturday night and Sunday in Memphis with their children.

Tommy Simmons visited his brother, Dr. Bernard Simmons, at Obion Wednesday.

Mr. and Mrs. Granville Kee and daughters of Milan spent Sunday with Mrs. Mattie Dew and Mrs. Catherine Phillips. Mrs. Dew accompanied them to Milan, returning here Monday afternoon.

Your attention is invited to the Halls Home Laundry which will serve your washing and drying needs from 8 A. M. to 5 P. M. daily and till noon on Saturdays.

Mr. and Mrs. Jim Cochran and son of Memphis spent the weekend with her parents, Mr. and Mrs. Marvin Smith.

Mr. and Mrs. Henry Lee of Memphis visited in Halls Tuesday.

Patronize Our Advertisers and read about them in the Graphic each week. Trade in Halls and make Halls grow.

WATCH THIS SPACE

For

GRAND OPENING

OF

5c & 10c Store

Formerly Ben Franklin Store

— Now Open For Business —

HEY PAL !

Don't let Junior Tear up Your Sunday Wagon. Get him "Do-It-Yourself" kit that's already torn up.

'51 MERCURY

Hot rodders' dream cat

Sell — Swap — Trade

Judson L. Vaden

The Famous Sherwin - Williams

Wallpaper

CLEARANCE SALE

THREE THOUSAND SINGLE ROLLS

5c Single Roll

Hundreds of Other Patterns - - 1-2 Price

— INCLUDES ENTIRE STOCK —

CEILINGS AND BORDERS AT REGULAR PRICE — ALL SALES FINAL — NO REFUNDS

Sale Begins Monday, January 20th

— DOORS OPEN 7:30 A. M. —

FIRST COME, FIRST SERVED — THE PAPER IS LOVELY — FASHIONABLE — WASHABLE

SEE THE NEW 1958 COLORS IN FAMOUS SHERWIN - WILLIAMS PAINTS

Sherwin - Williams Co.

215 SOUTH MILL AVE. PHONE AT 5-7441 DYERSBURG, TENN.

HALLS Theatre

HALLS, TENNESSEE

THURSDAY and FRIDAY
JANUARY 16 - 17
Dana Andrews, Linda Darnell,
Sterling Hayden in
"ZERO HOUR"

SATURDAY, JAN. 18
Jock Mahoney, Luana Patten in
"JOE DAKOTA"
— AND —
Gary Cooper, Audrey Hepburn
Maurice Chevalier in
"Love In The Afternoon"

SUNDAY and MONDAY
JANUARY 19 and 20
Victor Mature, Trevor Howard,
Anita Ekberg in
"PICKUP ALLEY"

THURSDAY and FRIDAY
JANUARY 23 and 24
James Stewart, Audie Murphy in
"NIGHT PASSAGE"

Sunday School Lesson

By Walter C. Davis, D. D., Tennessee School of Religion, University of Tennessee

Lesson for Sunday, January 19th

(Acts 2:42-47; Romans 15:1-9)

"The Fellowship of Christians"

We have reached a time in our history when the clock is striking a decisive hour. To save human society we are trying to understand that all minkind is bound together in the bundle of life. This new sense of world unity is the great new fact of our era. The church is striving to overcome its own divisions and to recover the unity of the Lord's body. It is called the ecumenical movement. Dr. Trueblood has told us this need of a worldwide fellowship became a fact before it became a doctrine.

It may be we are forced to this by world conditions. The times are so threatening that many feel it is the world's last chance. It must be brought under the sway of Christ if we are to escape the impending doom. "It is Christ or chaos."

Christian fellowship, however, is the dominant New Testament idea. The preaching of the Apostles was of course fundemental, but the thing that impressed the world as recorded by Roman secular history was this: "Behold how these Christians love one another."

Dr. Erdman in his little book, "The Acts", makes clear how this came about. It is the presence of danger that reveals to us our need of friends. If you will imagine the position of the early followers of Jesus you will see how they were bound to be friends. They were misunderstood, derided, threatened and persecuted. So these Christians "continued to seek for instruction from the men who really knew the Lord; they rejoiced in spiritual fellowship; they observed the sacrament which reminded them of the Saviour's death; they met frequently for prayer and praise; they were cheerful and contented; they loved one another so much they sold their possessions and goods and parted them to all according as any man had need."

An old teacher, Clement of Alexandria, reminded us that Jesus said "make a friend" (Luke 16:9). It was like our Lord to say that. He himself needed friends. People who say they can do without friends are then and there NOT showing a Christian grace. There are signs, tender and touching signs, that Jesus made friends. In the loneliness of His mission He chose 12 men, as the record has it, "to be with him." Three were chosen for more intimate fellowship fellowship. These were taken to the mountain of prayer, taken deep into the garden. At least one of them "leaned his head upon Jesus' breast."

We are on solid ground in stressing anew the friendship of the church. It was evident in the beginning. He called His followers "my friends." He prayed that this unity might be so, that we might be one.

In reading Romans 15:1-9 we see how the church is to live together as friends. We are to bear with the failings of the weak we are not to please ourselves, but others; we are to be steadfast and encourage one another; we are to welcome one another; we are to live in harmony that we may with one voice glorify God and our Lord Jesus Christ. Read it. It's all there.

It is just in the loss of friendship that the church suffers. In Sweazey's Effective Evangelism these facts are cited: Of every 100 enrolled members five cannot be found, 20 never pray, 25 never read the Bible, 30 never attend church, 40 never give to any good cause, 50 never go to Sunday School, 75 never do any church work, 80 never go to prayer, 90 do not have any family worship, 95 never win another soul for Christ.

CARL COX

Plumbing

FOR SERVICE CALL

PHONE AD 4-7232, HALLS

— OR —

PHONE 655, RIPLEY

For Radio or TV Service

— CALL —

AD 4-7772

Service on Televisions, Home, Car Radios,

TV Antennas — — TV Rotors

Woodley

Radio & TV Service

Next door to Graphic Office

RAIN DOESN'T BOTHER ME . . . I dry clothes electrically.

What a welcome relief . . . to be able to dry clothes in **any kind of weather!** My electric dryer gives me perfect drying — any time — rain or shine, night or day. And without work, too!

For perfect drying on your washday . . . get your electric clothes dryer today!

Ripley Power & Light Co.

GIVES DETAILS ON FARM EMPLOYEE SS TAX

January 31, 1958, is the deadline for reporting the cash wages paid in 1957 to farm employees, J. M. Rountree, Director, Internal Revenue Service, Nashville, stated today.

Farm operators or farm owners who have paid as much as $150 in cash wages to any farm worker in their employ during 1957 must file an employer's tax and information return for such farm employees. They must also report each farm employee who worked for them 20 or more days during 1957 regardless of the amount of those wages if they were figured on a time rather than a piece rate basis.

For 1957, the social security rate is 4 1-2 percent (2 1-4 percent each for employer and employee). This tax applies to cash wages paid to a farm worker up to a total of $4200 in the year. The tax amount must be entered on Form 943 (Employer's Annual Tax Return for Agricultural Employees) together with the total amount of cash wages paid to the farm worker. It is required that the farm employer do this and file the return with the District Director of Internal Revenue at Nashville on or before the due date mentioned above.

Mr. Rountree points out that when the farm employee meets the 20-day a year test the farm employer should count only days for which the employee works for cash wages figured on a time basis. However, if the worker meets this test, the farm employer must pay social security taxes on all cash wages paid the employee during the year (whether on a time, piecework or other basis).

Let us know the news. Call AD 4-7898 or AD 4-7540.

REPORTED IMPROVING

Mrs. A. T. McKinnon, of Gates, who underwent major surgery Monday of this week, is reported as improving. She is in the Baptist Hospital in Memphis.

Patronize Our Advertisers and read about them in the Graphic each week. Trade in Halls and make Halls grow.

E. T. "Rocky" PALMER

For Congress

We, the friends of "Rocky Palmer, wish to present the following excerpt from an editorial by Russell M. D. Bruce, of the Dyersburg State Gazette. This is a good example of what the people who know Rocky think of him.

(Monday, December 30, 1957)

PALMER IS QUALIFIED

Dyer County is offering to the Eighth Tennessee District the services of one of its ablest citizens to fill out the unexpired term in Congress left vacant by the death of Jere Cooper.

That offer came today in an announcement by E. T. "Rocky" Palmer of Dyersburg that he will be a candidate for the post.

Mr. Palmer has a large quantity of valuable experience to qualify him for the post having served as a member of the Tennessee State Legislature, taught school, served his country in the armed forces, practiced law for several years and farmed. His contacts and experience during his entire life have been closely aligned with those activities which are of vital concern to the Eighth District.

Although the Eighth District has obtained many industries, it still depends largely on agriculture, not only for its livelihood but to prevent a decrease in its population.

Mr. Palmer is a landowner, was partly reared on the farm and knows the problems and needs of the agricultural industry in this section, having been closely connected with them in his own farming pursuits.

At the same time he has lived in the city long enough to know and appreciate the position of the urban dweller and to realize that in a section such as this Congressional District the welfare of the two are closely connected and must be handled in such a way that they benefit equally and together.

While Mr. Palmer opposed Mr. Cooper once for the Congressional seat which he now seeks, in which he polled a sizeable vote and carried their home county of Dyer, the two were very close friends, and his respect and admiration for the distinguished Tennessean has been such that he has been impressed by Mr. Cooper's accomplishments in carving out his own career, so far as a public servant. He is certain to feel and be guided by it to some extent, if he succeeds to the post left vacant by Mr. Cooper's death for the unexpired term.

Dyer County highly commends him to the other eight counties of the Eighth Tennessee Congressional District.

THIS AD SPONSORED BY FRIENDS OF

E. T. "Rocky" PALMER

WHO WILL APPRECIATE YOUR VOTE

AND SUPPORT FOR THIS FINE CANDIDATE

SPECIAL ELECTION — SAT., FEB. 1

Paid Ad. - Authorized by M. Watkins Ewell, Dyersburg, Tenn.

MORE TELEPHONES IN LAUDERDALE COUNTY

Approximately 40,000 new telephones were added in Tennessee by Southern Bell during 1957, according to Roger Gainer, Group Manager for the Company, which represent another major year of progress requiring a statewide investment of nearly $36,000,000. Mr. Ganier said that the Company expects to continue with its broad expansion program through 1958.

Tennessee is one of Southern Bell's largest divisions in number of telephones, with a year-end total of nearly 850,000 in service.

In Lauderdale County 103 new telephones were placed in service bringing the total in the county to 4100. Since the end of December, 1947, this is an increase of 2355 phones.

In the various exchanges in the county the grouping was as follows: Halls, Dec., 1947 - 540, in Dec., 1957 - 1177; Henning, Dec., 1947 - 218, Dec., 1957 - 410; Ripley, Dec., 1947 - 1107, Dec., 1957 - 2513.

Total number of telephones in 1947 was 1865 and today the total is 4100.

A major service improvement was made in Ripley last year with Operator Distant Dialing on outward long distance calls. Ripley operators have been dialing subscribers direct in many cities without the assistance of other operators in those distant cities.

Telephone talking is still popular in Lauderdale County, with an estimated 43,000 local calls and 575 long distance calls being handled every day, according to Mr. Ganier.

INSURANCE — Is Your Best Protection
From $15.00 to $1740.00 for One Illness
PAUL CASTLEMAN
INTER-OCEAN LIFE and HOSPITAL INSURANCE
503 TUCKER STREET DYERSBURG, TENN.

Radio & TV Service
Call AD 4-7501
Hilliard Radio & App. Co.
We Service Everything We Sell

ALAMO BAND COMING; VISITORS INVITED

The Alamo High School Band will perform at Halls High School on Wednesday, January 29, said HHS Principal James C. Peery today. The band will perform at the high school activity period at 12:45. All parents and interested persons are invited to attend.

GO TO CHURCH SUNDAY

WINTER DRIVING TIP: DON'T GET CAUGHT—GET READY!

Looking forward to that winter vacation at a mountain resort, or just planning a short weekend trip? Leading safety

authorities offer a number of suggestions for winter driving where snow, sleet, ice, and mud may often be unwelcome traveling companions.

Have your serviceman check the antifreeze and examine hose connections for leaks. Have him inspect the heater, windshield wipers, defrosters, and brakes. If your car is equipped with windshield wiper spray, ask the serviceman to add the chemical necessary to prevent the fluid from freezing.

Among the most important safety considerations are your tires. Never ride on badly worn tires. Many safety experts recommend snow tires. As a special tool to give added traction and safety under rugged driving conditions, the snow tire has steadily improved. One of the major factors in this development has been the production of tires made with nylon cord.

It is natural that nylon be used, because this tough fiber has proved itself superior to rayon in resistance to impact, moisture, and flexing. This superiority is of particular importance in the winter because of unseen hazards that may be just below the snow's surface. Nylon cord tires also have excellent retreadability. In contrast to rayon cord tires, which usually average only two retreads, nylon cord tires usually average more than four retreads without cord failure. Since many snow tires are retreads, the enduring safety of nylon becomes increasingly important.

Whether you're traveling long or short distances, it is wise to carry a bucket of sand, a shovel, and some boards in the trunk to give traction in event of a mishap. A tow rope may prove a valuable convenience to you—or to some other driver who is not so well prepared. Frozen door locks can be an annoyance, but are easily penetrated by heating your key with a match.

Make this winter a pleasant one. Don't get caught—get ready!

FIRST TIME OFFERED— 1/3 SAVING!

— VISIT OUR NEW STORE —
HALLS FURNITURE CO.

AN APPEAL FOR CUB SCOUT WORKERS

Isn't there one lady in Halls who would give just one hour a week of her time to keep the Cub Scouts active? The Scout organization ranks next to the church in character building for these boys, in my opinion. Personal achievement, good citizenship, health, and wholesome activities are stressed.

Our local Pack is about to be disbanded for lack of a Den Mother. It is necessary to have three in order to remain an active organization. We have only two Den Mothers and all efforts to secure a third one have been futile. If you are interested in the welfare of the boys in our community, won't you help?

Mrs. Eddie Steelman, Jr.

ESCUE EARNS WATER PLANT LICENSE

The Tennessee Department of Public Health has notified Mayor Jerre Jordan that Joe Clyde Escue, Halls Water Plant Superintendent, has completed the necessary training and has been issued a license as a certified Water Plant Operator and authorized to operate any water plant in the state with a Class C rating. Mr. Escue made a grade of 95 on his test. The Department commended Mr. Escue and the Town for the earning of the license since few towns the size of Halls have a Licensed Operator.

F. H. Paschal

(Continued from Page 1)

eliminate troublesome gum formations.

If you still feel you would like to have the machinery in a house, but don't have the house, the next best thing is covering with sheets of polythelene plastic which is fairly cheap.

Our harvesting machinery operated under difficult conditions this year and should be carefully cleaned and oiled, even if it is to be stored in sheds.

Get Refunds Often

Years ago heavy taxes began to be paid by purchasers of gasoline to finance highway construction and maintenance.

As farmers began to use more and more gas in farm tractors because of its greater efficiency, practically all states have worked out plans by which these gasoline taxes can be refunded to operators of farm tractors.

Tennessee refunds six cents of the seven cents tax it collects on each gallon provided tractor owners have purple color put in the gas when it is bought and provided they send in their invoices and apply for the refund within 180 days and provided each tractor in which the gas is used is registered beforehand with the Dept. of Finance and Taxation in Nashville. A green form is provided on which to list each tractor when it is bought and every farmer should send in one of these forms when he comes in possession of a tractor for the first time.

The County Agent's Office, the Farm Bureau Office and other people over the county are ready at all times to assist farmers in carrying out the provisions of this law. This is a good time of year to "catch up" on any unfinished business which might jeopardize these gas tax refunds during the year. Applications for refunds should be made every 4 months in order that no invoice will be allowed to slip past the time limit.

Science Develops New Tablet:
Relieves Painful Monthly Cramps For 3 out of 4 Women Tested! Gives Greater Relief Than Aspirin!

New promise of relief from tortures of monthly cramps, nervous tension is found in an amazing new tablet! Developed especially to relieve this female discomfort, it offers *greater relief than aspirin!*

For 3 out of 4 tested by doctors, pain and cramps were stopped or strikingly relieved. Even on the *first* day, many had no nagging headaches, no backaches or other functional distress!

The new tablet contains a unique *combination* of medicines. That's why it offers *so much more relief* than plain aspirin!

Acts on the cause of distress to calm uterine contractions. Also works through a woman's sympathetic nervous system.

Called "Lydia Pinkham's Tablets," they're sold at all drugstores. Easy to take, contain blood-building iron.

So don't suffer needlessly. Take Pinkham's Tablets yourself. See if you don't escape much irritability and discomfort—before and during your period!

IF YOU PREFER A LIQUID all druggists today, also have the famous Lydia E. Pinkham's Vegetable Compound.

WANT ADS

FOR SALE

FOR SALE—Used girl's bicycle, newly painted, new seat, 26-inch wheel. May be seen at Townsend-Daws, Lynn Vaden, Phone AD 4-7780.

FOR SALE — 7 acres of land, boat dock, 7 boats, building and equipment known as Bowers Camp located at Twin Rivers, four miles east of Halls. Mrs. Mabel Tanner, Day Phone AD 4-9216, Night AD 4-7764.

FOR SALE — Super M tractor, 3-bottom 14-inch breaking plow, heavy disc and cultivators. See P. W. Crittendon. Phone AD 4-7030.

FOR SALE — Complete grocery stock and fixtures. Will sell as a unit or separately. Fixtures include walk-in meat box, meat display counter. All in perfect condition. Lease on building may be renewed. H. T. Erwin, Highway 51, opposite Townsend-Daws.

Have You Renewed Your Subscription?

ELECT

"A recognized leader and a man of decisive action"

To work for you in WASHINGTON

Robert A. Everett

::—::

As our CONGRESSMAN he will work diligently to promote the economic development, prosperity and general welfare of all our people in the 8th District.

::—::

PROVEN ABILITY

::—::

EXPERIENCED

::—::

QUALIFIED

::—::

KNOW-HOW

To Get The Job Done

::—::

Let's Hire Him With Our Vote On FEBRUARY 1ST

DEMOCRATIC PRIMARY SPECIAL ELECTION

This Paid Political Advertisement Authorized by Joel Shore Union City

Cas Brandon, Jr. Dead At Memphis

MEMPHIS — Sidney Caswell Brandon, widely known salesman and a member of a pioneer Halls family, died at 1:20 a. m. Saturday at his Memphis home after six months' illness. He was 45.

Mr. Brandon was born in Wilson, Ark. and had lived in Memphis for many years, represnting a number of steel products manufacturers in the Mid-South. He was a member of Highland Street Church of Christ and Chickasaw Country Club.

Funeral services were at 4 p. m. Sunday at National Funeral Home with burial in Forest Hill Cemetery.

He leaves his wife, Mrs. Grace Brandon; his daughter, Mrs. Leonard Jackson; his father, Cas Brandon, Sr., and a grandson, Sandy Brandon Jackson, all of Memphis.

Attending the funeral from Halls were his cousin, Mrs. John Wright, Mr. Wright and children, and Mr. and Mrs. Anderson Bentley and children, of Ripley. Mr. and Mrs. Wright and family went down Saturday and were guests of her sister, Mrs. Lelon Edwards, and family.

Always be sure to call us at AD 4-7898 or AD 4-7540 and tell us all the news about you or your family or your friends. We'll greatly appreciate it.

FOR SALE — 5-room house and adjoining lot, 120 ft. frontage on North Church St. Halls, Tenn., Hurt, Nunn & Martin, Phone AD 4-7712.

FOR SALE—New modern brick veneer, two bedrooms and bath, house. Modern kitchen with built in range and oven, cabinets and closets galore. Electric heat and air conditioned. Automatic washer and dryer. House fully insulated with rock wool. Large lot, 290x235. Double car port, concrete driveway. Mrs. Warren R. Tanner, phones: day, ADams 4-9216, Night, ADams 4-7764.

BUSINESS OPPORTUNITIES

HOUSEWIVES

Be debt free! Turn your spare hours into cash. Hours of own choice. Mrs. T. averages $1.88 per hour. No experience or car needed. Write Mrs. Bety Piercey, P. O. Box 1006, Jackson, Tenn., or Phone Jackson 2-1880 after 8 p. m.

HOUSEWIVES

Need extra money? Start your own profitable business servicing an Avon territory near your home. Write Mrs. Claudia Joyner, 457 North Royal St., Jackson, Tenn. 1-24

FOR RENT

FOR RENT — 2- or 3-room apartment. Mrs. Y. S. Brown, Phone AD 4-9157.

FOR RENT — 6-room house. See Dr. G. F. Lott, Phone AD 4-9190.

MOVING

Templeton moving vans busy on long distance moves are successfully handling very small shipments to and from distant points. Also, Templeton will do local moves in this vicinity. Write or call collect AT 5-4441, Dyersburg, Templeton Transfer Co. tf

SERVICES

NOTICE TO RESIDENTS OF HALLS — Do you need someone to haul away your garbage and trash? I can do the job. Just call D. F. Akin, Phone AD 4-7342.

Crating, packing, storage, hauling household goods. Pete Templeton, Phone AT 5-4441, Dyersburg. tf

BIG PIANO CUTDOWN and refinished piano for sale. Pianos tuned and repaired. CHARLES A. WILSON PIANO CO.

WATCH REPAIRING — All kinds. We specialize in Automatic Wind Watches. Deck & Williams, Jewelers, East Side Square, Dyersburg.

WANTED TO BUY

Now buying Ash lumber delivered our plant, green or dry. Contact us for prices and specifications. A. M. Bowen Lumber Co., Inc., Dyersburg, Phone AT 5-4753.

WANTED — Now buying all species of logs delivered our yard. We also buy logs, timberland and standing timber. Contact us for prices and delivery. Gwyn H. Bowen, Timber Buyer, A. M. Bowen Lumber Company, Inc., Dyersburg, Tennessee. Teleprones: Day AT 5-4753, Night AT 5-5779.

Plaza Food Center

PRICES GOOD FRIDAY, SATURDAY and MONDAY, JANUARY 17, 18 and 20

Free Parking No Time Limit Highway 51, South Dyersburg

— Open Every Saturday Night Until 9 P. M. —

CHUM

Salmon, no. 1 tall can 39c

MAYFLOWER **Catsup** 2 BOTTLES **29c**

FROSTY MORN **Pure Lard** 4 LB. CARTON **59c**

THIN SALTINE **Crackers** 4-in-1 PAK **lb. box 19c**

SWIFT'S BROOKFIELD

CHEESE, 2 lb. box 69c

COMO **Toilet Tissue** 4 ROLLS **19c**

ZESTEE PEACH **Preserves** 18 OZ. GLASS **29c**

GLADIOLA **Biscuits** 3 CANS **29c**

COULSON'S, GRADE A LARGE

EGGS, dozen 49c

WHITE or PINK **Grapefruit 4 for 19c**

GREEN **Cabbage lb. 4½c**

STEAK-O-RATOR **STEAKS Each 10c**

MOTHER'S BEST

Flour, 25 lb. bag $1.99

BLUE PLATE **Salad Dressing, qt. 39c**

INSTANT CHASE and SANBORN **Coffee, 6 oz. jar 97c**

LARGE FRESH DRESSED

FRYERS, Each 59c

MORRELL'S FRONTIER **Bacon 3 lbs. $1.39**

OLD FASHIONED **Bologna 2 lb. stk. 59c**

HOME MADE PORK **Sausage 3 lbs. 89c**

FRESH DRESSED, LARGE SIZE

HENS, lb. 29c

THE HALLS GRAPHIC

VOLUME 64 | HALLS, TENNESSEE, FRIDAY MORNING, JANUARY 24, 1958 | NUMBER 4

Confidential Corner

Why We Need Industry

In this issue of the Halls Graphic you will find a news story concerning the findings of the Universitq of Tennessee Bureau of Business Research revealing that Lauderdale County has lost an estimated 700 persons in population during the period, 1950-56. At the same time a little research on our part revealed that the Halls Rural Post Office routes have lost a total of 86 families during the period of March, 1955 to July, 1957. Prior to that the rural routes had lost a total of 84 families since 1952 which means that Halls trade territory has lost a total of at least 170 families during the past five years. Of course some of the families possibly have moved to town within Lauderdale County but there is reason to believe that Halls itself has shown a small loss in population during the same period. Figuring these families at a reasonable rate of $1500 a year income this would mean that Halls had lost a potential revenue of more than a quarter of a million dollars per year—and that ain't hay. With the farm situation what it is, there must be a definite effort to replace this revenue by creating jobs if the Town of Halls is to continue to grow and progress. It would seem to us that the only possible answer is the bringing of more industry here. Another phase of the change in population is the fact that a large majority of our loss is among those whom we can least afford to lose—the young people of Halls and surrounding communities. We realize it is easier to talk about or write about bringing industry here than it is to make it an accomplished fact BUT we can't sit down on the job—we must do something!

— HELP HALLS GROW —

Disagree

We have been taken slightly to task for our article last week in which we stated that the Halls Civil Club and business men have had to bear the major portion of expense of attempting to bring industry to Halls and also told that the town has been doing all that it can do. I am afraid that I did a very poor job of writing my

(Please Turn to Page 5)

Miss Littles Dies At Gary, Indiana

Funeral services for M ss Willie B. Littles, former resident of Crockett county, were held at 2 Tuesday afternoon at Archer's Chapel Methdist Church with the Rev. Gilliland officiating. Burial was in the church cemetery with Halls Funeral Home in charge. She was 34.

Miss Littles died Friday afternoon at 6:30 at a Gary, Indiana, hospital where she had been a patient for the past five months, a victim of cancer of the brain. She had been an employee of Bolt Milling Co. of Gary prior to her illness. She was a member of the Lutheran Church.

Surviving is a son, Alvin Moore, Jr. of Gary; ;her parents, Mr. and Mrs. Willie Littles of Crockett county; a brother, Floyd Littles of Gary; three sisters, Mrs. Edna Street of Gates, Mrs. William Kralis and Mrs. Tony Estrada, both of Gary.

CANDIDATE FOR GOVERNOR

ANDREW "TIP" TAYLOR

Circuit Court Judge, of Jackson, Madison County, has recently announced that he is a candidate for Governor of Tennessee.

Sam Kirkpatrick, Former County Judge, Died Wed.

RIPLEY—Samuel Thomas Kirkpatrick, former Lauderdale County, banker and landowner, died at 10:30 Wednesday morning at h's home here, after several weeks of illness.

Funeral services were at 2 o'clock Thursday afternoon at the residence, with the Rev. King Dickerson and the Rev. J. N. Wilford officiating. Burial was in Maplewood Cemetery with Garner's Ripley Funeral Home in charge.

Mr. Kirkpatric, a native of Goodlettsville, Tenn., had resided in Ripley since the late 1880s. He became president of the Farmers Union Bank in 1915 and remained active in the business until his final illness. He was also chairman of the bank's board and an extensive landowner.

From 1933 until 1942 he served as County Judge of Lauderdale County and at the time of his death was a member of the County Finance Committee. He was a Methodist.

His wife, Mrs. Laura Fisher Kirkpatrick, died in 1934.

He leaves a son, L. M. Kirkpatrick, Sr. of Ripley and Miami, Fla. and a daughter, Mrs. W. G. Crockett, of Ripley; a brother, A. D. Kirkpatrick, of Russellville, Ky.; four grandchildren and nine great-grandchildren.

NEW DAUGHTER

Mr. and Mrs. Wayne Moore of Memphis announce the birth of a daughter, Linda Carol, at the Methodist Hospital in Memphis on Thursday, January 16. The young lady weighed nine and one-half pounds. Mrs. Moore is the former Laura Faye Turnage, daughter of Mr. and Mrs. A. B. Turnage of Halls, and Mr. Moore is the son of Mr. and Mrs. Frank Moore of Halls. They have a son, Mike.

TIGER PRINTED THIS WEEK

The third edition of the Halls Tiger, Halls High publication, was printed and is being distributed this week. The Tiger has six pages chuck full of news about Halls High and its students.

Members of the Halls High Beta Club will leave today for Nashville to attend the state convention today and tomorrow.

Election Interest Begins To Build

With only eight days remaining before the election the race for the office of Congressman from the Eighth Congressional District is nearing its peak with all three candidates, Robert A. Everett of Union City, E. T. Palmer of Dyersburg, and Z. D. Atkins, using television, radio and personal appearances as well as newspaper advertising to reach the voters.

Mr. Palmer, mayor of Dyersburg, spoke in Ripley last Saturday afternoon and will speak over TV Station WDXI, Jackson, tonight at 6:45 and over WMCT, Memphis, at 6:15 Monday night. He is also announcing a series of trips through Lauderdale County during next week. Both Mr. Everett and Mr. Atkins are also expected to come to the county during the forthcoming week.

Called for February 1st by Gov. Clement, the General Election will name a man to fill out the unexpired term of Cong. Jere Cooper, who died suddenly of a heart attack on December 18. The race for the full term will come in the August elections.

Both Mr. Palmer and Mr. Everett have wide acquaintances in Lauderdale County and each has made an unsuccessful race against Cong. Cooper, Everett losing by only 1600 votes and Palmer, while losing by a wider majority, able to carry Dyer County, home county of both Cooper and Palmer.

Veteran polit.cal observers are predicting one of the hottest races in many years.

Eddie Friar Coming To County Next Tuesday, Wednesday

G. Edward Friar, former Tennessee Secretary of State, and first candidate to enter the governor's race, will be in Lauderdale County next Tuesday and Wednesday, January 28 and 29, as a part of a racehorse handshaking tour of West Tennessee.

A Knoxville attorney, Mr. Friar broke with Gov. Clement after serving as his secretary of state.

Mr. Friar will go to Memphis Friday and spend the weekend and through Wednesday in West Tennessee. On Tuesday, January 28, he will visit Henning, Glimp, Fort Pillow, Fulton, Arp, Ashport, Arp, Barr, Halespoint, Chic and Double Bridges. He wil return to Memphis to spend Tuesday night.

Wednesday he will be in Flippin, Curve, Gates, Halls and go from here to Dyer county and spend the night in Union City. He will be in Ripley during the weekend, coming to Ripley from Memphis Saturday.

Three others, former Governor Prentice Cooper, Judge Tip Taylor of Jackson, and Glen Nicely of Paris, have announced that they are candidates.

Speculation says that at least one other will make the race and probably more.

NEW GRANDSON

Mr. and Mrs. Robert Baker have informed us that they are the proud grandparents of a new grandson. The youngster was born to Mr. and Mrs. Neill Bivens at a Jackson, Tenn. hospital on Tuesday, January 21. The Bakers have seven granddaughters, but this is their first grandson. Mrs. Bivens is the former Eleanor Faye Baker.

WANTED — INFORMATION ABOUT MIRROR

W. T. Savage, executive vice-president of Farmers Union Bank at Ripley, is seeking information concerning a mirror which was purchased from "Uncle Mose" Savage at Gates some time prior to his death. The mirror was full length, on a pedestal, which "Uncle Mose" had had in his store for many years. His nephew is very anxious to learn who presently has this mirror and is interested in purchasing it as a family heirloom if possible. Anyone having information about this mirror is requested to call Mr. Savage at Farmers Union Bank, Phone 1151, or at his home, phone 238, in Ripley or they may notify the Halls Graphic, phone AD 7-7898, Halls.

HHS Basketball Teams Travel To Somerville

The Halls High basketball teams will make the long trek to Somerville tonight as the 1957-58 basketball season goes into the last stretch. The Tigers will be heavily favored to take their nineteenth victory of the season while the local sextet may have a busy evening as they face a greatly improved Somerville team. The Halls girls won an easy victory over Somerville here early in the season but Somerville has improved greatly in recent weeks.

Last Friday night the teams traveled to Munford and the boys worked a close win over a strong Munford quintet, 62-58, while the girls were on the losing end of a 47-36 game. Tommy McGarrity hit for 26 points to lead the Tigers to their victory with Josh Nunn adding 17. Kay McGarrity had 18 for the Halls girls but Joyce White dropped in 27 for Munford.

Tuesday night Tiptonville came here and left smarting under a double licking as the girls won 55-38 and the boys hit their scoring peak for the season, winning 79-36. In the girls game Kay McGarrity had 19 and Anne Younger 18. For the boys, Tommy McGarrity had 22, Josh Nunn 21, with ten boys hitting the scoring column.

Respective records for the season show the Tigers with eighteen victories and three losses while the girls have fifteen victories and six losses. The Tigers have split with Jackson South Side, lost single games to Jackson Nort Side and Brownsville with both teams yet to play on the Halls floor.

Dope says that the Tigers should finish with no worse than a 23 and 4 record and perhaps a 24 and 3 record for the season for the best record compiled in many years by a Halls quintet.

Tuesday night the teams will travel to Ripley where once more the girls can expect a rough evening while the boys will be heavily favored.

NEW CORRESPONDENT FOR GATES

For some time now we have been without a regular reporter for Gates news. This week Mrs. Finis Hardy agreed to act as our Gates corespondent to begin next week. Your editor and Mrs. Hardy will appreciate your calling her with any items of interest.

Specialist To Address Berry Producers Next Wednesday

F. H. Paschal
County Agent

J. C. Clark, West Tenn. Extension Horticulturist, and A. W. Woodard, Extension Marketing Specialist, will speak to strawberry growers about the market outlook for the coming season, winter weed control, fertilization, and other profitable production practices at the Courthouse in Ripley on next Wednesday night, January 29, at 7:00 o'clock.

Virus free Blakemore plants are available in West Tenn. for setting in February and March with prices about the same as for last year. We need more strawberries because we need the additional income they bring in the spring of the year, and we need to keep setting berries every year to maintain enough volume for competitive markets in Ripley and Halls.

All strawberry growers are invited to attend this meeting at the courthouse next Wed. night.

Lime and Soil Testing Emphasized

Dr. W. D. Bishop, speaking to 50 farmers at the Soil Fertility School last week, stated that the application of needed lime is the cheapest and most practical method of increasing yields of soybeans, alfalfa, permanent pastures, cotton, and corn, since the lime lasts several years, making the cost per year very little compared to the increase. He pointed out the value of soil testing in order to know when lime is needed and in what amounts for the most profitable applications.

Phosphate and potash are needed in substantial quantities for highest yields of corn and cotton and other crops on most of our soils. Soil tests provide the best way of determining the amounts needed on each field for each crop.

Nitrogen is highly profitable on cotton and corn up to 80 lbs. of actual nitrogen per acre, but Dr. Bishop emphasized the importance of using each nitrogen fertilizer at the right time for highest profits.

Chick Brooding Reminders

February is the best month in the year to brood chicks intended for flock replacements. It is advisable to brood enough chicks so

(Please Turn To Page 7)

Aged Resident Of Nankipoo Area Died Tuesday

Services for Mrs. Mattie Stanley were held at 2:30 Wednesday afternoon at Enon Baptist Church near here. Garner's Ripley Funeral Home directed the burial in the church cemetery.

Mrs. Stanley, who was 93, died here Tuesday afternoon at the home of her daughter, Mrs. Annie Hughes.

A lifelong resident of Lauderdale County, she was the widow of Joe Stanley, who died in 1915. She was a member of Enon Baptist Church.

She leaves four sons, John Stanley of Forrest City, Ark., Harvey Stanley of Greenville, Miss., Guy Stanley of Memphis and James Stanley of Ripley; two other daughters, Mrs. Ezra Hayes of Greenville and Mrs. Bob Davis of Ripley; a sister, Mrs. W. N. Beard of Ripley, and a foster son, Andrew Tillman of Trenton.

The Halls Graphic
HALLS, TENNESSEE

Entered as second class matter weekly at the post office in Halls, Tennessee, under the act of March 8, 1897.

HENRY MURCHISON
Editor and Publisher
PHONE AD 4-7898

EVERY FRIDAY MORNING

Readers ads, 10 cents per line. 35 cents minimum charge; card of thanks, 7 cents per line, $1.00 minimum charge; memoriams, 7 cents per line; obituaries free; all cash with order. Display rates on request

$2.00 PER YEAR

NATIONAL EDITORIAL ASSOCIATION 1958 AFFILIATE MEMBER

HOUSEHOLD EMPLOYEES COVERED BY SS

Employers of household workers must file a return for the October through December, 1957, quarter on or before January 31, 1958, J. M. Rountree, District Director of Internal Revenue for the Tennessee District, reminded them today.

At the same time Joe P. Tipton, district manager of the Dyersburg social security office, pointed out that his obligation to file a return applies to every household employer who paid $50 or more in cash wages to a cook, maid, laundress, or any other household employee during the calendar quarter. Returns must be filed after the close of each calendar quarter and are due April 30, July 31, October 31 and January 31 every year.

Most household employers will make their reports on Form 942. This is a special simplified form printed on the back of a return envelope. If you are a household employer who is already on the mailing list of the District Director of Internal Revenue, one of these forms was mailed to you before the end of December. If social security taxes are due from a household employer who is not now on the mailing list, the employer should ask the District Director for the form and give him her name and addess to be added to the mailing list before the next quarterly return is due.

The amount of the social security tax is 4 1-2 percent of the total cash wages paid to a household worker in a calendar quarter. The employee is expected to share this tax with the employed, however, it is the obligation of the employer to report and remit the total tax of 4 1-2 percent to the District Director of Internal Revenue. While the $50 cash wage test applies separately to each household worker in your employ, no report or social security tax is due on any household worker to whom you pay less than $50 in cash during the calendar quarter, Mr. Tipton pointed out.

Renew your subscription to the Halls Graphic to day. Only $2 per year in Halls.

HOGAN'S ALLEY
BY PAT HOGAN

A NEWSPAPERMAN you will never endear,
Though your error may be unintentional
By whispering a morsel of news in his ear,
Then, telling him it's confidential.
PH

JOAN CAULFIELD, star of "Sally" TV show on NBC-TV, learned recently that it's hard to keep a secret from the press. When 75 TV editors were on the West Coast, Joan hostessed a luncheon for them. Her sponsors had provided her with a number of typewriters and blankets to present to some lucky newsmen.

Joan Caulfield

Before the drawing, Joan, as a gag, asked everyone in the room to raise his hand if he had a typewriter. She then planned to announce that those already having machines wouldn't be eligible for the gifts. Not one hand went up in that whole room full of writers, to Joan's amazement. True to the tradition of the press, every newshawk had gotten wind of the presentations. The laugh that followed was greater than her original gag could have been.

* * *

MASSIVE CLINT WALKER, the six-foot-six hero of "Cheyenne," isn't a man of the size nor temperament that one can sock on the chin with impunity. Actor Johnny Doucette is one man who got away with it. Playing the role of a deputy sheriff in a segment of the series, Johnny was supposed to douse "Cheyenne" with water from a bucket to bring him out of simulated unconsciousness. He lost his grip and Clint took the pail flush on the jaw. Walker shook his head, then, instead of approaching Doucette, he stalked over to Director Dick Bare in mock fury.

Clint Walker

"So I'm not acting unconscious convincingly enough? Don't deny it. You directed Johnny to do that. You have to have realism?"

* * *

ALFRED HITCHCOCK, master of suspense, gave away one of his trade secrets the other day, during the filming of an "Alfred Hitchcock Presents" episode. An interviewer mentioned that pretty Jean Hagen didn't look like the bad girl she was portraying in the show.

Jean Hagen

"Certainly not," said Hitch in that same dry tone with which he ribs his sponsors on the program. "How can you maintain suspense if the villain looks like a bad man, and a bad girl looks like a bad girl?"

* * *

JANE POWELL'S husband, Pat Nerney, can't afford her, he contends. Active in handling her career, Nerney is also a writer of musicals and an author. In the midst of writing a Broadway musical, "Sugar and Spice," with Paul Clemens (Eleanor Parker's husband), Nerney was told by Jane-that she could be persuaded to play the lead in the production.

Jane Powell

"We can't afford you," said Nerney, "you're in the 'Goodyear Theater' bracket."

FREE MAPS TO SHOW RECREATION AREAS

Free maps, showing in color the outdoor recreation areas of Tennessee may be obtained on request from the Information- Education Section of the Game and Fish Commission, 928 Campbell Street, Jarkson, Tennessee; or Cordell Hull Building, Nashville, Tennessee.

BOOKMOBILE COMING NEXT WEEK

The Reelfoot Regional Library Center has announced that the Bookmobile will be in Lauderdale County next week. Anyone wishing books in Halls should go to the City Hall. Complete schedule of dates in Lauderdale County is as follows:

Monday, Jan. 27—Halls, Flippin, Ripley, Orysa, Henning, Graves Chapel.

Tuesday, Jan. 28—Asbury, McBride, Cherry, Ft. Pillow, Fulton, Arp, Lightfoot, Luckett.

Wednesday, Jan. 29—Central, Edith, Nankipoo.

COUNTY UNDER SAVINGS BOND QUOTA IN '57

County Savings Bond Chairman Rufus Campbell, of Ripley, recently announced that Lauderdale countians invested $218,713 in U. S. Savings Bonds during 1957. The county, attaining 61.3 percent of its 1957 goal, ranked sixth among the ten counties of the district, according to John Perry, of Dyersburg, district chairman.

Always be sure to call us at AD 4-7898 or AD 4-7540 and tell us all the news about you or your family or your friends.

Make a Bee-line for
KING BEE
SYRUPS
APPETIZING . . . HEALTHFUL

Remember . . .
IF YOU ARE NOT FULLY INSURED —
— IT'S NOT ENOUGH
H. A. Townsend, Insuror
Automobile, Fire, Extended Coverage and Life

Limited Supply of High Germination
COTTON SEED
Certified D and PL 15
90 PERCENT or BETTER GERMINATION
Pedigreed Dixie King
90 PERCENT or BETTER GERMINATION
Delta Seed Corp.
PHONE AD 4-9213 -- AIR BASE -- HALLS, TENN.

HEY PAL !
Don't let Junior Tear up Your Sunday Wagon. Get him "Do-It-Yourself" kit that's already torn up.
'51 MERCURY
Hot rodders' dream cat
Sell — Swap — Trade
Judson L. Vaden

Stop pain of piles today at home
—or money back!
In doctor's tests, amazing new Stainless Pazo® instantly relieved piles' torture! Gave internal and external relief! 6 medically-proved ingredients including Triolyte, relieve pain, itching *instantly!* Reduce swelling. Promote healing. You sit, walk in comfort! Only stainless pile remedy. Stainless Pazo® Suppositories or Ointment at druggist. ® Reg. U.S. Pat. Off. by Grove Laboratories, Inc. Ointment and Suppositories.

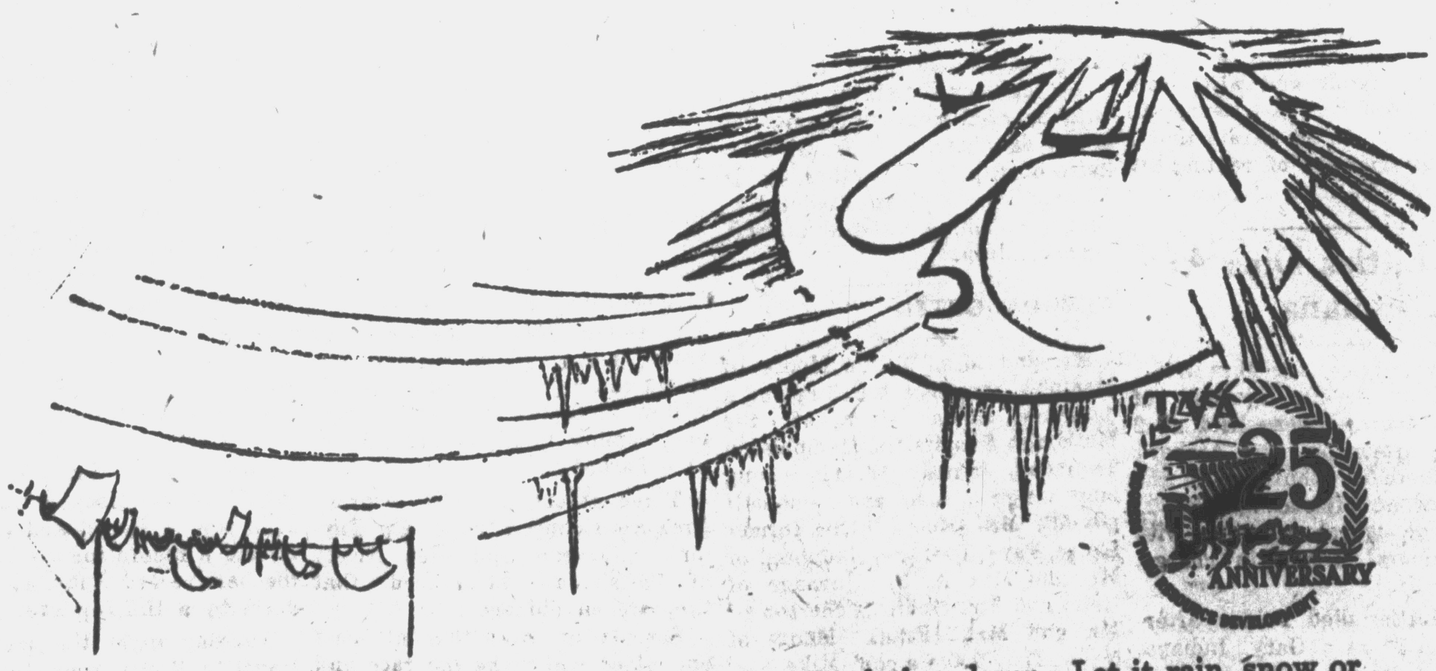

END WASHDAY WORRIES . . . with an electric clothes dryer. Let it rain, snow or blow — it won't matter a bit if you're using an electric dryer on washday. Nor will clothes drying be work. Your electric dryer does perfect drying — at the setting of a dial.
See your electric appliance dealer for your electric clothes dryer . . . and end washday worries forever!

RIPLEY POWER & LIGHT COMPANY

SEE and HEAR
E. T. "Rocky" PALMER

Candidate for Representative for Eighth Congressional District of Tennessee
Speak Over

TV Station WDXI, Channel 7, Jackson
FRIDAY NIGHT, JANUARY 24, 6:45 P. M.
And Over

TV Station WMCT, Channel 5, Memphis
MONDAY NIGHT, JANUARY 27, 6:15 P. M.

Authorized by C. A. Alsobrook, H lls, Tenn. Paid Political Advertisement

Sunday School Lesson

By Walter C. Davis, D. D., Tennessee School of Religion, University of Tennessee

Lesson for Sunday, January 26

(Romans 12:3-8; 1 Tim. 3:1-10)

"The Church Organizes for Service"

One of the most vexing problems in New Testament study is that of the organization of the early church. Acorrding to Acts, the Spirit played the principal role, in both deciding what should be done and the method of doing it, as in the selection of the seven deacons. The needs of the hour influenced any choice of workers and plan of operation. For this reason we find the plan of government and the titles given workers were not the same everywhere.

We do well to follow Alfred Plummer who asys that there is no evidence that Christ gave any scheme of church organization or government to the apostles. It is far more probable that the church government was a gradual growth guided by the Spirit, to meet the needs of the rapidly developing community.

The church is a vast brotherhood and it aims to promote the well-being of all in both body and soul. The name "disciple" soon gave way to "brethren". St. Paul does not speak of disciples. That name was reserved for those who had been the personal disciples of Christ. The mere fact of being a baptized believer gave absolute claim to loving consideration from all the brotherhood.

Paul reveals no particular interest in the position, as such, which people held. He was far more concerned with the qualifications of those holding the positions. The office of a bishop was a good thing, but it was not open to just any one who might be ambitious. The life had to be in harmony with the calling. In addition to commanding the respect of the brethren, he must also be well thought of by outsiders. (1 Timothy 3:1-7).

Another thing of primary interest was the manner in which they were required to perform their work. These leaders and rulers were not "to Lord it over," they were to be diligent and not lazy, they were to be temperate in speech, they were not to be puffed up with conceit, nor greedy for gain.

It is striking how Paul drives to the heart of the matter, and with unerring wisdom goes straight to the family life of the spiritual leader. He does not say that he must be a good preacher, nothing about being an aggressive leader, nothing about organizing activity. The test of his spiritual worth is to be found in his family life.

Another striking thing is how he warns against using new converts. Following his conversion, he himself studied seven years in Arabia before his public ministry. There must be a ripening time so that the brashness of inexperience in Christ may not cause stumbling (1 Tim. 3:6). A modern congregation prayed, "O, Lord, send us a preacher who knows what it is to be a minister of Chirst."

All members of the church were to serve Christ in this same high fashion. The preacher is under no more obligation to lead the Christian life than any other member. No ability, no gift, no official position can take the place of the true Christian life. As someone observed, Stephen was too good a man to be just a relief worker. He testified and witnessed and became the first martyr. Whatever our task is, we are to do it in the right spirit (Romans 12:6-8). Even if it is charity we practice, it must be done cheerfully. One could hand a bowl of soup to a hunghy man in such a spirit of superiority that the recepient would like to throw it back in the donor's face.

Absolutely nothing can take the place of humble, loving service. And that adorns any position.

Shaving Is Slicker — Blade Changing Quicker

BUY Gillette BLUE BLADES IN HANDY DISPENSER with used-blade compartment

20 FOR 98c 10 FOR 49c

Notice To Lease Public Land

Sealed bids will be received at the Mayor's Office in Halls, Tennessee, for the Lease of certain public land hereinafter described until 7:00 p. m.

Monday, February 3, 1958

at which time they will be opened and publicly read at the

Mayor's Office, Halls, Tenn.

This is an offer to lease all tillable land owned by the Town of Halls and located on that area of about 300 acres on what is formerly known as the Dyersburg Army Air Base in the 12th Civil District of Lauderdale County, Tennessee. The amount offered to be leased being the tillable land on the area which is 123.7 acres, more or less.

Lessee is to have no control of the balance of the land on the area and the city reserves the right to enter the same for the maintenance of gas or water lines without penalty. There is a cotton allotment which will be a part of this lease now set at approximately 39.0 acres, but the Lessor does not guarantee the exact amount of the cotton allotment.

This lease will be for the calendar year of 1958. Leased on a cash basis with the successful bidder to make and deliver to the Lessor a bankable note in the amount of his bid, said note payable November 15, 1958, and a landlord's lien is retained to secure the payment of the note. The exact boundaries of the land leased in this area are to be designated by the Lessor. The Lessor reserves the right to reject any and all bids and no member of the Board of Mayor and Aldermen or other City Employees shall be eligible to submit a bid.

Board of Mayor and Aldermen

TOWN OF HALLS, TENNESSEE

HUNTING SEASON TO CLOSE SATURDAY

Saturday, January 25th will bring to a close the current hunting season. This will be the last day of open hunting seasons on quail, rabbit, raccoon, oppossum and mink. This will also be the last day of the trapping season. Squirrel season closed January 1 and the waterfowl season closed on the 15. While the duck season was considered only fair all reports and observations would indicate that West Tennesseans enjoyed the best quail and rabbit hunting they have had in recent years.

INCOME TAX OFFICE OFFERS ASSISTANCE

The information booklet which accompanied the 1957 Federal income tax Form 1040 recently received by Tennessee taxpayers, is again keyed to the format of the return, Internal Revenue Agent, Orville W. Guinn of the Internal Revenue Service said today. The Revenue Service adopted this more convenient presentation of information concerning the tax form a year ago.

"Taxpayers last year found this new approach to tax information and instruction a big improvement, as they did the new and more attractive typography, better paper, and other changes which were made in the instruction booklet," he said. "The Revenue Service has attempted to simplify instructions even further. Of course the taxpayer now realizes that no one booklet could provide him with effective answers to all the thousands of situations which may relate to the returns.

"Because we know there will be additional problems, we are again offering extensive telephone assistance, and office aid where needed. A call to AT 5-7542 in Dyersburg is probably the best bet for the average taxpayer who finds himself confronted with a problem he can't resolve from the booklet, or from one of our tax guides."

TRADE IN HALLS

Patronize Our Advertisers and read about them in the Graphic each week. Trade in Halls and make Halls grow.

ORDER OF PUBLICATION

TO ARNELL ALLEN JONES
EALY JONES
Va.
ARNELL ALLNE JONES

In the County Court at Ripley, Tennessee.

In this cause it appearing to me from the bill filed herein which is sworn to, that the defendant, Arnell Allen Jones, is a non-resident of the State of Tennessee, and resident of the State of Michigan, so that the ordinary process of law cannot be served on her. It is therefore ordered by the Court that the said Arnell Allen Jones appear before the Judge of the County Court of Lauderdale County on or before the third Monday in February (it being the 17th day of said month and the 1st day of February term of this Court) and make defense to the bill filed herein against her, or the same will be taken as confessed as true and the cause set for hearing exparte as to her.

It is further ordered that this notice be published in the Halls Graphic, a newspaper printed and published in Lauderdale County, for four consecutive weeks, requiring her to so appear.

This 15th day of January, 1958.
N. C. UTLEY, Clerk

CARL COX
Plumbing
FOR SERVICE CALL
PHONE AD 4-7232, HALLS
— OR —
PHONE 655, RIPLEY

Quick Relief of HEADACHE

Ease PAINS OF HEADACHE, NEURALGIA, NEURITIS with STANBACK TABLETS or POWDERS. STANBACK combines several medically proven pain relievers. The added effectiveness of these MULTIPLE ingredients brings faster, more complete relief, easing anxiety and tension usually accompanying pain. Snap Back with STANBACK

Test STANBACK against any preparation you've ever used

Guaranteed by Good Housekeeping

Population Loss Revealed In UT Survey Report

Lauderdale County lost a total of 700 persons in population in the years 1950-56 according to an estimate made by the University of Tennessee Bureau of Business Research. Over the same period, however, Tennessee showed a gain in population with urban areas showing the gain and rural areas showing a loss.

County-by-county figures compiled by Ormond C. Corry and Joan E. Wallace of the Research Bureau reveal that the major part of the state's 128,000 population gain for the six-year period occurred in the four large metropolitan areas, and in industrialized areas including 24 East Tennessee counties.

While there were gains in individual counties in Middle and West Tennessee, these more rural areas lost population. due principally to out-of-state migration and movement to urbanized areas within the state, Mr. Corry said.

Estimates for Lauderdale county show a loss of 700 persons for the period from April 1, 1950 through 1956, from 25,000 in 1950 to 24,300 in 1956.

Using the U. S. Bureau of Census estimates as a "control," the Research Bureau used the following formula to arrive at the county figures: (1) Estimated the civilian population on April 1, 1950; (2) added to this figure an estimate of births for the period between the census and the estimate date; (3) subtracted an estimate of civilian deaths; (4) added or substracted an estimate of net civilian migration; (5) subtracted or added an estimate of the net movement of civilians into the armed forces; and (6) added an estimate of the number of persons in the armed forces stationed in the area on the estimate date.

Over-all figures show the state population gaining from 3,291,700 on April, 1950, to 3,420,000 in 1956.

Golden Gloves Bouts Attract HHS Boys; Two In Semi-Finals

Bobby Jones, 18-year old senior, and Ray Nolen, 16-year old junior, both students at Halls High School, will meet in the semi-finals of the Novice Lightweight division of the West Tennessee Golden Gloves tourney tonight (Thursday) at the National Guard Armory in Jackson.

To reach the semi-finals each has won two bouts. Jones defeated Nelson Shapiro of Greenfield and Bobby Batson of Clarksville. Batson had previously won a decision over Sonny Avery of Halls. Nolen defeated Lee Davidson of Beech Bluff and then won with a TKO over Gene Campbell, of Ripley.

Other Novice Lightweight semi-finalists are Larry Pickett, of Henderson, who won a decision over Winfred Buffaloe, HHS junior, and Aubrey Faught, of Covington. Finals of the tournament wil be fought Friday night at the Armory.

In addition to Jones, Nolen, Avery and Buffaloe, Terry Nolen, HHS senior, fought in the Golden Gloves tourney, losing to Jimmy Gray of Milan on a TKO.

The HHS Golden Gloves team is coached by Pete Meadows, high school football coach and physical education director.

TRADE IN HALLS

Patronize Our Advertisers and read about them in the Graphic each week. Trade in Halls and make Halls grow.

COLD SUFFERERS

Get STANBACK, tablets or powders, for relief of COLD DISCOMFORTS. The STANBACK prescription type formula is a combination of pain relieving ingredients that work together for FASTER RELIEF of HEADACHE, NEURALGIA and ACHING MUSCLES due to colds. STANBACK also REDUCES FEVER. SNAP BACK with STANBACK.

INGROWN NAIL HURTING YOU?

Immediate Relief!

A few drops of OUTGRO® bring blessed relief from tormenting pain of ingrown nail. OUTGRO toughens the skin underneath the nail, allows the nail to be cut and thus prevents further pain and discomfort. OUTGRO is available at all drug counters.

A "How-To-Do-It"

PAINT POINTERS

Metal kitchen cabinets may be re-painted just as easily, and in the same manner as wooden cabinets. The same kind of paint is recommended for both—semi-gloss or gloss enamel.

First step is to sand gloss off old coat. Wet sandpaper gets results faster than dry paper. Then wipe with cloth dampened with paint thinner. Brush on enamel in color of your choice.

If metal shows where paint has been chipped, the spot should be sanded and spot primed before redecorating.

A tip — remove cabinet doors. Take off hardware. Lay on flat surface to paint. Put match sticks under each corner of freshly painted side before turning over so that the wet surface will not be marred.

(Du Pont Paint Information Service)

NOTICE TO CAR AND TRUCK OWNERS

1958 Auto and Truck Tags will go on sale

March 1st

or sooner If you want to reserve your same number that you now have mail a check and the registration slip for the car you now own. I will be glad to save your tags but you must identify your car.

Please mail your check at once if you wish to save your tag. The price is the same as last year.

N. C. UTLEY

COUNTY COURT CLERK

Telephone Talk

by

ROGER GANIER

Your Telephone Manager

WHAT'S MY LINE? Have you ever wondered who keeps the telephone lines around here in working order? A telephone man, to be sure, the installer-repairman. And, when storm damage repairs or maintenance are necessary, cable splicers have to be "johnnies-on-the-spot." In all kinds of weather at any hour of the day or night they're at work—up poles, down manholes, out in the country, right on your street. And just being there isn't enough. They have to know what they are doing; which wires to join and how to join them. It takes know-how and a lot of hard work to keep telephone lines in order and our telephones ready to serve everyone, all the time.

* * *

* * *

BRRR, IT'S COLD! And did you know, the colder the weather the louder sounds are. In hot weather sounds are weaker, don't carry as far. As this applies to telephone communications, it was a problem that worried telephone people. Then the Bell Laboratories found an answer. It's the thermistor, an electronic device that controls the volume of voices on the telephone. It keeps them from being too loud in cold weather and too low in warm weather. It's so sensitive it can detect a temperature change to one millionth of a degree.

What the new rate on Savings Bonds means to you!

Higher interest—faster—makes Savings Bonds an even better buy!

If you've always bought U. S. Savings Bonds for their rock-ribbed safety, their guaranteed return, the way they make saving easier--you've got one more reason now!

Every Series E United States Savings Bond you've bought since February 1, 1957 pays you a new, higher interest—3-¼% when held to maturity! It reaches maturity *faster*, too—in only 8 years and 11 months. And redemption values are higher, too, especially in the earlier years.

About your older Bonds? Easy. Just hold on to them. As you know, the rate of interest a Savings Bond pays increases with each year you own it, until maturity. Therefore, the best idea is to *buy the new—and hold the old!*

Maybe you already know about Savings Bonds—as one of the 40 million Americans who own them today.

But if you're new to the game, find out about Savings Bonds and what they can do for your future. Ask your banker, or check with your employer about the Payroll Savings Plan.

Part of every American's savings belongs in U. S. Savings Bonds

The U. S. Government does not pay for this advertisement. The Treasury Department thanks the ... for its donation. The Advertising Council ...

Miss Reba Jones spent Sunday in Memphis with her brother, E. B. Jones, and Mrs. Jones.

Mrs. Warren Tanner was in Memphis Tuesday for a check up on her eyes.

Mr. and Mrs. Odell Leonard of Gary, Ind. visited Mr. and Mrs. Harold Burroughs during the weekend.

Mr. and Mrs. T. S. Espey were in Memphis Sunday.

E. T. "Rocky" PALMER

CANDIDATE FOR CONGRESS

WILL TOUR LAUDERDALE COUNTY

Wednesday, January 29th

He will be at the following places at these approximate times:

Double Bridges	9:00 a. m.	Ashport	1:00 p. m.
Nankipoo	9:30 a. m.	3 Points	
Knob Creek		Cherry	2:00 p. m.
Edith	10:00 a. m.	Pleasant Hill	2:30 p. m.
Central	10:30 a. m.	Glimp	3:15 p. m.
Webster's Store		Orysa	4:00 p. m.
Arp	11:00 a. m.	Durhamville	4:45 p. m.
Lightfoot	12:00 Noon	McBride's	5:30 p. m.
Luckett	12:30 p. m.	Cook's Store	6:00 p. m.
Webster's Store		Curve	7:00 p. m.

E. T. "ROCKY" PALMER

Will Appreciate Your Attendance and Support At These Places On

WEDNESDAY, JANUARY 29

Paid Political Ad. Authorized by C. A. Alsobrook

Brevities

Mrs. R. S. Bell spent Thursday through Sunday in Dyersburg with her granddaughter, Laura Talley, while her parents, Dr. and Mrs. John Talley attended a Dental Convention in Nashville.

Mrs. Jim Harris, who has been visiting her parents, Mr. and Mrs. Doyle Hawkins, left Saturday to spend the next two months with her daughter in Memphis.

Mr. and Mrs. Harry Wilson spent Sunday and Monday in Memphis with Mr. and Mrs. Harry Jones Wilson.

Mrs. J. T. Barker of Newbern spent Sunday night and Monday with her brother, Doyle Hawkins, and Mrs. Hawkins. Guests of the Hawkinses Sunday afternoon were Mr. and Mrs. Fletcher Hawkins and Mr. and Mrs. Holice Hawkins of Friendship.

Mr. and Mrs. Warren Tanner and Mrs. A. C. Smith attended funeral services for Mrs. Mattie Stanley at Enon Wednesday afternoon.

Mr. and Mrs. Sonny Gooch of Memphis spent the weekend with Mr. and Mrs. Sidney Gooch.

Mr. and Mrs. Robert Craddock attended funeral services for Mrs. Craddock's grandmother, Mrs. Mattie Stanley, at Enon Wednesday afternoon.

Mrs. Charlie Hart has been sick several days.

Mrs. Earl Crihfield is improved after undergoing ear surgery at Baptist Hospital in Memphis. She returned home Wednesday of last week.

Helps Heal And Clear Itchy Skin Rash!

Zemo—liquid or ointment—a doctor's antiseptic, promptly relieves itching, stops scratching and so helps heal and clear surface skin rashes. Buy *Extra Strength* Zemo for stubborn cases! zemo

Mr. and Mrs. Henry Murchison and sons, Buddy and Chuck, were in Memphis Sunday.

Mrs. Edwin Hopkins returned Tuesday after being in Memphis several days for checkup after surgery about two weeks ago. Mr. Hopkins drove to Memphis for his wife Tuesday.

Mr. and Mrs. Aubrey Bridges of Memphis and Mr. and Mrs. Wade Vickers of Friendship were dinner guests of Mr. and Mrs. Doyle Hawkins Sunday.

Mr. and Mrs. Moody Jaynes and daughter have returned after visiting Mr. and Mrs. Bobby Neal Freeman and new daughter in Gary, Ind.

Among those attending the funeral for Mrs. Mattie Stanley at Enon Wednesday afternoon were Mr. and Mrs. Lon Viar and Mr. and Mrs. H. T. Abernathy.

Mrs. Will Higdon entered Parkview Hospital in Dyersburg Saturday for treatment.

CONFIDENTIAL CORNER

(Continued from Page 1)

comment or some have failed to read it carefully. We are perfectly aware that the Town has spent considerable money on this project including the erection of the sign at the entrance to the Air Base, helped finance the brochure and borne considerable other expense but we believe that if all expenses were balanced against each other it would still be found that a major portion of the expense has been borne by individuals. However, that is beside the point, and we apologize if we are mistaken. The point that we were trying to make is that a definite plan of financing the attempt to bring industry should be set up and that the Town should be responsible for the financing program since every person will benefit. We, of course, don't know how much the town can afford but we do know what they can't afford—and that is to continue to lose population and revenue.

— HELP HALLS GROW —

Den Mothers Needed

We have been asked to publish an appeal for help with the Cub Scouts in Halls. We are told that there are some twenty boys anxious to take part in Cub Scouting but that at least one more Den Mother is needed before the Charter can be renewed. Ladies, let's don't let this worthwhile organization drop for lack of support on your part. If you are willing to work or have any suggestions please contact Cubmaster Ben Eaton or Pack Committee Chairman Louis Levy. You must act quickly because it is time to renew the charter. Mr. Eaton has also announced that a Pack Meeting will be held next Monday night at 7:30 at the Elementary School. All pack members, prospective cubs and interested parents are urged to attend.

Zemo Great for Minor Burns, Cuts

Zemo, a doctor's formula, liquid or ointment, soothes, helps heal minor burns, cuts, bruises. Family antiseptic, eases itch of surface rashes, eczema, teen-age pimples, athlete's foot. Stops scratching, so aids faster healing. For stubborn cases, get *Extra Strength* Zemo.

REMAINING GAMES ON BASKETBALL SCHEDULE

Friday, Jan. 24 — Somerville, there

Tuesday, Jan. 28 — Ripley, there.

Friday, Jan. 31 — Jackson Northside, here

Tuesday, Feb. 4 — Covington, there

Thursday, Feb. 6 — Alamo, here

Friday, Feb. 7 — Brownsville, here

— Halls Graphic — $2 Per Year —

HALLS Theatre

HALLS, TENNESSEE

THURSDAY and FRIDAY
JANUARY 23 and 24
James Stewart, Audie Murphy in
"NIGHT PASSAGE"

SATURDAY ONLY, JAN. 25
Fred McMurray, Dorothy Malone
in
"QUANTEZ"
— AND —
Marjorie Main, Parker Fennelly
in
"THE KETTLES ON OLD McDONALD'S FARM"

SUNDAY and MONDAY
JANUARY 26 - 27
Jayne Mansfield, Tony Randall in
"WILL SUCCESS SPOIL ROCK HUDSON?"
—CINEMASCOPE and COLOR—

THURSDAY and FRIDAY
JANUARY 30 - 31
Peter Cushing, Hazel Court in
"THE CURSE OF FRANKENSTEIN"

Final Day of

Saturday, January 25

If you haven't bought your 'White Elephant' — please get your share. Many bargains left to choose from in both stores.

Joe L. Levy & Son

"Halls Leading Store"

Phone AD 4-7538 Halls, Tenn.

INSURANCE — Is Your Best Protection

From $15.00 to $1740.00 for One Illness

PAUL CASTLEMAN

INTER-OCEAN LIFE and HOSPITAL INSURANCE

503 TUCKER STREET DYERSBURG, TENN.

For Radio or TV Service

— CALL —

AD 4-7772

Service on Televisions, Home, Car Radios, TV Antennas — — TV Rotors

Woodley

Radio & TV Service

Next door to Graphic Office

Down on the Farm

With ED JONES
Agricultural Agent, Illinois Central Railroad

Due to the fact that job opportunities off the farm have been at an increasing rate for the past several years, there has been a mass movement of people from off the farms. The estimated **farm population for our state in** 1955 snowed an additional 122,000 decline, which simply means that we lost 30 percent of our **farm population between the** years 1940 and 1955. Another direct reason for this decline has been that there has been more jobs offered to people engaged in **industry.**

As this population has changed from the farm to urban centers, it has meant that many changes **have had to be made in farming** plans and procedures. It has created many problems for some who had to change from work stock to power equipment and many have had to drop row crop farming and substitue livestock farming instead. This has meant that a great adjustment had to be made for many and know how also had to be changed. Livestock farming involves many problems **not commonly known to row crop** farmers.

Large amounts of capital, technical knowledge and know how are required when any radical changes are made, whether it be in farming or in industrial planning. This has been a very difficult problem for many who wanted to remain in farming and increase their production and size of operations.

Just how successful such change will be remains to be determined by who remains on the farms and who migrates to urban areas in search of industrial development. Many times it is believed that those who are attracted off the farm by high wages have been the ones with more interest in doing a successful job. One very striking observance has been the number of farm youth who are leaving the farm for industrial opportunity.

Did You Know?

That Researchers in the Department of Agriculture report considerable progress for an insecticide that can be given orally to kill cattle grubs. It is known as **ET-57 but won't be commercially** available for some time.

FARM OPERATORS MUST FILE EMPLOYER'S TAX RETURN FOR HELPERS

Did you pay as much as $100 to a farm or ranch hand during 1957?

Farm and ranch operators who have paid as much as $100 in cash wages to any of their hands in 1957 must file an employer's tax and information return for agricultural employees by Friday, January 31, 1958. This announcement was made by Orville W. Guinn, of Internal Revenue Service in Dyersburg today.

This tax return for '57 must be filed with the District Director of Internal Revenue at Nashville, Tennessee, accompanied by payment of the social security tax. The annual wages' report, known as Form 943, must give the name, social security number and wages paid every employee whose cash wages amounted to $100 or more, during 1957.

Form 943's are being mailed to those who have previously registered with the District Director as agricultural employers. Farmers and ranchers in this area needing additional Form 943's should contact their Revenue office immediately, so they will beat the January 31 deadline," Mr. Guinn urges.

GO TO CHURCH SUNDAY

NOTICE
Of Special General Election

We, the undersigned members of the BOARD OF COMMISSIONERS OF ELCETIONS FOR LAUDERDALE COUNTY, TENNESSEE, do hereby give Notice that a SPECIAL GENERAL ELECTION will be open and held at all the legal procincts of Lauderdale County, Tennessee, on

Saturday, February 1, 1958

Said Special General Election will be held for the purpose of electing a Representative in Congress of the United States for the Eighth Congressional District of Tennessee.

The polls wll be open at 9:00 o'clock A. M. and will close at 4:00 O'clock P. M.

The following Officers, Judges, Clerks and Registrars will be hereby named and appointed to open, hold and fake due return of said Election at their respective precincts.

FIRST DISTRICT

Orysa:
Officer: Byron F. Escue, Jr.
Judges: Alan M. Fisher, William S. Thomas, A. P. Hendren.
Clerks: Linas Garrett, Arthur Thompson.
Registrar: Mrs. Clifford Craig.

SECOND DISTRICT

Ripley:
Officer: A. M. Scott.
Judges: Clyde Fowkles, J. C. Eidson, Dan Klutts.
Clerks: Myrtle Dailey, Mrs. Lawson Fergason.
Registrars: Mary Scott, Mrs. I. G. Cunningham, Mary Ann White, Mrs. Ola Steele, Mrs. Clara Tarrant.

Conner:
Officer: Nelson White.
Judges: Robert Elder, W. B. Hendren, Louis Holt.
Clerks: Mrs. Louis Holt, Shirley Elder.
Registrar: Myrtle Elder.

Cross Roads:
Officer: W. H. Coffman.
Judges: G. A. Tillman, J. W. Kelley, Mrs. T. T. Hardy.
Clerks: Mrs. Robin Coffman, Mrs. Hubert Tillman.
Registrar: Mrs. Joe Clay Davis, Jr.

THIRD DISTRICT

Henning:
Officer: R. E. Drumwright.
Judges: Willie Bob Saveley, A. V. Johnson, Sr., Walter L. Briggs.
Clerks: Mrs. Earl Graves, Mrs. Mary Moorer.
Registrars: Mrs. Robert H. Scates, Mrs. Jack Burns.

FOURTH DISTRICT

Maydee:
Officer: John B. White.
Judges: Rudy White, Mrs. Rudy White, John Smith.
Clerk: Mrs. John Smith.
Registrar: Mrs. John White.

Price:
Officer: Charles P. Henley.
Judges: Elvie Rorie, M. S. Rice, Thomas Parham.
Clerks: Mrs. M. S. Rice, Mrs. Aaron Stubblefield.
Registrar: Mrs. Thomas Parham.

FIFTH DISTRICT

Ashport:
Officer: F. W. Middleton.
Judges: John Wood, Lloyd Pegg, J. W. Sweatt.
Clerks: Elaine Sweatt, Lillian McPherson.
Registrar: Mrs. Tucker Hipp.

Golddust:
Officer: Biggie Reviera.
Judges: Ted Scott, C. A. Lee, Albert Crowder.
Clerks: Mrs. C. A. Lee, Mrs. Opal Underwood.
Registrar: Mrs. Biggie Reviere.

Prestige:
Officer: F. A. Portis.
Judges: Turner Escue, Hicks Davis, Roland Henderson.
Clerks: Norma Henderson, Nelson Lovelady.
Registrar: Mrs. F. A. Porits.

Shoaf's Island:
Clerks: Mrs. E. A. Beard, Mrs.
Judges: John Flacks, Walter Stokes, Herman Lucy.
Clerks: Mrs. Lauren Shoaf, Mrs. Bill Shoaf.
Registrar: Nell Covington.

SIXTH DISTRICT

Arp:
Officer: Bennie Ray Meadows.
Judges: R. O. Lucas, H. T. Morris, C. C. Dennie.
Officer: Wm. R. Harris.
Shirley Morris.
Registrar: Mrs. Otto Lucas.

Central:
Officer: Will Kelly.
Judges: Floyd Childress, N. N. Caldwell, James Burnham.
Clerks: Mrs. Floyd Harrison, Mrs. Scott Andrews.
Registrar: Mrs. Beulah Barbour.

SEVENTH DISTRICT

Curve:
Officer: John Thompson.
Judges: James Stanley, A. A. Ball, L. G. Thompson.
Clerks: Mrs. J. L. Bogard, Mrs. Allie Wilson.
Registrar: Mrs. James Stanley.

EIGHTH DISTRICT

Double Bridges:
Officer: E. W. Sanders.
Judges: Robert Meeks, Vernon Roberts, Ike Taylor.
Clerks: Mrs. Daniel Meeks, Mrs. R. M. Cook.
Registrars: Mrs. E. E. Meeks, Mrs. E. W. Sanders.

Poplar Grove:
Officer: A. C. Ridley.
Judges: R. D. Becton, Charlie Harris, A. P. Burks.
Clerks: Mrs. Leonard Alston, Mrs. Doyle Davis.
Registrars: Mrs. J. N. Roberts, Mrs. Raymond Watts.

NINTH DISTRICT

Barr:
Officer: Rhea Freeman.
Judges: C. W. Hardy, Claude Burroughs, J. D. Holmes.
Clerks: Mrs. S. O. Smith, Ward Hardy.
Registrar: Mrs. Gene Burroughs.

Hales Point:
Officer: Noah Ray.
Judges: Ray Taylor, M. E. McCaslin, Cecil Bluew.
Clerks: Tassie Jones, Sally McCaslin.
Registrar: Mrs. Noah Ray.

TENTH DISTRICT

Glimp:
Officer: Tom Smith.
Judges: W. H. Little, J. H. Vowell, Hollis Tillman.
Clerks: Mrs. Shirley Ann Moorer, Mrs. Mamie Glenn Kirby.
Registrar: Mrs. Margaret Crook

Pleasant Hill:
Officer: Robert J. Burnett.
Judges: A. W. Meeks, Hal North, McKinley Cooper.
Clerks: Mrs. Jean Walton, Mrs. Bob Conrad, Jr.
Registrar: Katherine Forbish.

ELEVENTH DISTRICT

Lightfoot:
Officer: A. N. Crowder.
Judges: C. U. Roberson, H. S. Price, O. B. Akin.
Clerks: Mrs. Rozelle Criner, Mrs. H. S. Price.
Registrar: Mrs. Finis Barnes.

Luckett:
Officer: Emmett Jones.
Judges: Lynn Pittman, Elmer Conrad, Avery Webb.
Clerks: Mrs. Avery Webb, Mrs. Clarence Mitchell.
Registrar: L. J. Wakefield.

TWELFTH DISTRICT

Halls:
Officer: Stuart Crichfield.
Judges: Charles Rooks, R. V. Agee, Elvis Cannon.
Clerks: Mrs. Elford Baker, Mrs. Wymond Hurt.
Registrar: Mrs. Jerry Horner, Mrs. Douglas Hurt.

THIRTEENTH DISTRICT

Cherry:
Officer: Alex Sides.
Judges: D. H. Goode, Jack Conrad, Austin Winn.
Registrar: Mrs. Louise Hutcheson.

FOURTEENTH DISTRICT

Edith:
Officer: E. B. Crihfield.
Judges: Bob Lee Taylor, O. H. Trosper, Johnny Underwood.
Clerks: Mrs. Joe Crihfield, Mrs. Marie Holcomb.
Registrar: Mrs. E. L. Howard.

Knob Creek:
Officer: Claude White.
Judges: Lewis Falkner, J. B. Vaden, Charlie Nolen.
Clerks: Mrs. Parnell Webb, Mrs. Beasley Robertson.
Registrar: Mrs. Martha W. Viar.

FIFTEENTH DISTRICT

McBride:
Officer: C. J. Sonderman.
Judges: W. M. Glenn, R. A. McMahan, Otis Moore.
Clerks: Mrs. J. B. Ammons, Mrs. Allen McMahan.
Registrar: Mrs. Paul McBride.

Cooks Store:
Officer: J. T. Benthal.
Judges: Lavance Pipkin, Joe P. Craig, John A. Clement.
Clerks: Mrs. O. D. Prescott, Charlene Pipkin.
Registrar: Mrs. Dave Gaines.

SIXTEENTH DISTRICT

Nankipoo:
Officer: T. M. Belton.
Judges: Roy Hilliard, Douglas Collins, Paul Sanders.
Clerks: Mrs. Evelyn Cates, Mrs. Troy Olds.
Registrars: Mrs. Jewell Hughes, Mrs. Grady Cook.

SEVENTEENTH DISTRICT

Gates:
Officer: A. A. Coffman.
Judges: E. M. Voss, Jr., A. E. Brantley, R. L. Pennington.
Clerks: Mrs. Betty Pennington, Mrs. Ike Childress.
Registrar: Mrs. Frewl Buffaloe.

This 3rd day of January, 1958.

JAMES H. MORRIS
W. C. HOWELL
B. D. VAUGHN

BOARD OF COMMISSIONERS OF ELECTIONS
FOR LAUDERDALE COUNTY, TENNESSEE

Nankipoo News

Evelyn Cates

John Stanley of Forrest City, Ark., Ms. Lula Davis of Woodville and other relatives have been called to the bedside of their mother, Mrs. Stanley, who is very ill.

Williac Sasser has moved his family from this community to near Union City.

Mr. and Mrs. Allen Webb and children have moved here from Central.

Mr. and Mrs. William Manuel and children of Halls visited in the Will Olds home Sunday.

Mr. and Mrs. Harvey Viar and Mr. and Mrs. Tom Ed Collins spent the weekend in Memphis with Mr. and Mrs. Robert Edwards.

A son was born January 17th to Mr. and Mrs. Coy Hilliard in the Baptist Hospital in Memphis.

Mr. and Mrs. Jeff Koonce and daughters of Memphis spent Sunday here with relatives.

Mrs. Addie Gaba of this community and Leslie Kirby of Halls were married at Double Bridges last week by Magistrate Wayne Kenley. Mr. and Mrs. Thomas Love of Cross Roads were present for the ceremony. The Kirbys are making their home in Halls.

Mr. and Mrs. Robbie Rudder of Edith visited Mr. and Mrs. Douglas Sunday afternoon.

The Halls Graphic
Only $2 per year

Dinner guests Sunday of Mr. and Mrs. L. E. Olds were Mr. Kenneth Olds and children, Don Tucker, Mr. and Mrs. Elkin Olds and family and Mrs. Dora Jones, all of Memphis.

Mrs. Marion Winn and Mrs. Franklin Ward and baby of Memphis spent Tuesday with parents, Mr. and Mrs. T. M. Pennington.

Mr. and Mrs. Steve Taylor of Memphis visited in the T. M. Pennington home Sunday.

Mrs. Darriel Hilliard and Mrs. Bill Hughes of this community visited Mrs. Coy Hilliard in the Baptist Hospital Friday.

Mr. and Mrs. Dudley Belton and little daughter have moved to Martin where Mr. Belton is enrolled in the University of Tennessee, Martin Branch.

Have You Renewed Your Subscription?

Radio & TV Service
Call AD 4-7501
Hilliard Radio & App. Co.
We Service Everything We Sell

WATCH THIS SPACE
For
GRAND OPENING
OF
5c & 10c Store
Formerly Ben Franklin Store
— Now Open For Business —

Season's In For Ham 'n' Yams!

"Pretty—perfect" for a party . . . this fine way to use up left-over mashed potatoes and bits of ham which results in gourmet eating! And, with the Louisiana yam season at its height, you'll get peak enjoyment too, in these easy-to-make, and easy-to-serve yam rings. With the delicate flavor of maple-blended syrup enhancing the yams, you can be sure of requests for second helpings. So better not depend upon having "left-overs." Better double the recipe, in fact!

HAM AND MUSHROOMS IN YAM RINGS

- 1 egg, slightly beaten
- 2 tablespoons milk
- 2 tablespoons butter, melted
- 2 cups mashed cooked Louisiana yams
- ¾ teaspoon salt
- Dash of pepper
- ¼ cup Log Cabin Syrup
- 1-½ cups sliced fresh mushrooms
- 3 tablespoons butter
- 3 tablespoons flour
- 2 cups milk
- 1 cup diced cooked ham

Combine egg, 2 tablespoons milk, and 2 tablespoons melted butter. Add to mashed yams. Mix well. Add salt, pepper, and maple-blended syrup and mix until well blended. Shape yam mixture into rings on greased baking sheet, using a pastry bag or spoon. Bake in moderate oven (375 degrees fahrenheit) 20 minutes, or until delicately browned.

Meanwhile, saute mushrooms in 3 tablespoons of butter until browned and tender. Add flour, mixing to a smooth paste. Add milk gradually, stirring constantly. Cook and stir over medium heat until mixture is thickened. Add ham and heat thoroughly. Serve creamed mixture in center of each yam ring. Makes 6 servings.

Only 8 Days
Until Election Day

Vote For

— PROVEN ABILITY —
— EXPERIENCE —
— QUALIFICATIONS —
— KNOW HOW —

VOTE FOR
Robert A. Everett
IN SPECIAL ELECTION
SATURDAY, FEBRUARY 1

Every person in the Eighth Congressional District can depend on Robert A. Everett to give us fair and effective representation in the Congress of the United States.

He will stand and fight to preserve Tennessee's sacred, sovereign right to govern her own internal affairs . . . he is well trained for this high assignment . . . knows his way around Washington . . . and . . . knows how to get action.

Vote for Robert A. Everett Saturday, February 1st, and give him the opportunity to work for us.

CAPABLE EXPERIENCED ENERGETIC

THIS ADVERTISEMENT PAID FOR BY
ROBERT A. EVERETT for Congress Committee
Authorized by Joel Shore, Union City Tenn.
Davy Crockett Hotel, Union City, Tenn.
Telephones 1690 and 976
Paid
Political Advertisement

F. H. Paschal

(Continued from Page 1)

that you can replace all layers with pullets. Pullets lay more eggs than hens and if hatched early, will lay more eggs during the late summer and early fall months when egg prices are high.

Brooder houses, brooders, feeders and drinking vessels should be thoroughly scraped, swept, scrubbed and sprayed ten days before receiving chicks. Hot lye water is a good solution for scrubbing the brooder house. Mix one can of lye in 15 gals. of water.

It is always advisable to operate the brooder two or three days before the chicks arrive. This will allow time to get the brooder properly adjusted at the temperature desired. The temperature for most brooders should be 95 degrees at the outer edge of the hopper two inches from the litter. We have an excellent bulletin on brooding chicks which is free on request.

Sheep Prove Profitable

John E. Moody of Henry County was recently declared West Tenn. winner in the Master Shepherds' Project for 1957. Mr. Moody raised 177 lambs from 147 ewes and sold them at an average weight of 96 lbs. He also got 9.4 lbs. of wool per ewe for a total of $31.75 income per ewe in the flock.

There were 117 flocks over the whole state in the project with an average of 51 ewes which returned an average of $1,389 per flock. Sheep are proving profitable in Lauderdale County for the 20 herd owners we have. They could be profitable on more of our average size farms. They provide profitable employment of equipment and labor during the winter and early spring after crops are harvested.

JOINS AIR FORCE

Mark Crihfield, Jr. left Tuesday of last week for Lackland Air Force Base at San Antonio, Texas, to begin eleven weeks of basic training. Mark is the son of Mr. and Mrs. M. L. Crihfield of Halls and graduated from Halls High School in 1956. He has been associated with his father in farming. Recruiting Officer who enlisted Mark, Jr. was M-Sgt. M. L. Smith of Dyersburg. He is at the Post Office in Halls every Friday morning.

Science Develops New Tablet:
Relieves "Hot Flashes," Irritation From Change-of-Life For 8 of 10 Tested—Without Costly Shots!

Science now offers new freedom from much misery of change-of-life! Today, you can relieve "hot flashes," tortured nerves, other functional distress...with a remarkable tablet developed *especially* for these discomforts. Doctors report amazing results using this home treatment alone ...and *no* costly shots!

Irritability was calmed. Dizziness was relieved. Hot flashes subsided. 8 out of 10 women tested found complete or striking relief this way!

This new formula is a unique combination of medicines...that acts directly on the *cause* of these troubles. Works through a woman's sympathetic nervous system to relieve the awful tense feelings and physical distress.

This amazing formula is now sold at drug stores, under the name of "Lydia Pinkham's Tablets." Easy-to-take, contain blood-building iron. So don't let change-of-life rob middle age of joy. Start taking Pinkham's Tablets today. See how fast you can feel your happy self again —without troublesome [illegible]

IF YOU PREFER A LIQUID Lydia E. Pinkham's Vegetable Compound.

WANT ADS

FOR SALE

FOR SALE — Ford tractor with pickup disc and breaking plow. Chas M. Love, Phone AD 4-7005, Halls.

FOR SALE — 7 acres of land, boat dock, 7 boats, building and equipment known as Bowers Camp located at Twin Rivers, four miles east of Halls. Mrs. Mabel Tanner, Day Phone AD 4-9216, Night AD 4-7764.

FOR SALE — Super M tractor, 3-bottom 14-inch breaking plow, heavy disc and cultivators. See P. W. Crittendon. Phone AD 4-7030.

FOR SALE — Complete grocery stock and fixtures. Will sell as a unit or separately. Fixtures include walk-in meat box, meat display counter. All in perfect condition. Lease on building may be renewed. H. T. Erwin, Highway 51, opposite Townsend-Daws.

FOR SALE — 5-room house and adjoining lot, 120 ft. frontage on North Church St. Halls, Tenn., Hurt, Nunn & Martin, Phone AD 4-7712.

FOR SALE—New modern brick veneer, two bedrooms and bath house. Modern kitchen with built in range and oven, cabinets and closets galore. Electric heat and air conditioned. Automatic washer and dryer. House fully insulated with rock wool. Large lot, 290x235. Double car port, concrete driveway. Mrs. Warren R. Tanner, phones: day, ADams 4-9216, Night, ADams 4-7764.

BUSINESS OPPORTUNITIES

NOTICE — Ambitious Ladies —if you can spend 12 or more hours per week outside your home you can earn over $20.00. Ideal spare time work. Phone 2-7880, Jackson, Tenn. after 8 p. m. or write Mrs. Betty Piercey, P. O. Box, 1006, Jackson, Tenn.

RESPONSIBLE PARTY

To service and supply accounts of electronic hardwares in local area, as your own distributor. Part time to start, need not infringe on present employment. No selling required, all inventory and supply work. This is your own business with $400 a month to start with a potential of $25,000 per year. $2900 available cash needed immediately to start which is secured by equipment and stock. If sincerely interested, send a brief resume to Box 5174, St. Paul, Minnesota. 1-31

HOUSEWIVES

Need extra money? Start your own profitable business servicing an Avon territory near your home. Write Mrs. Claudia Joyner, 457 North Royal St., Jackson, Tenn. 1-24

FOR RENT

FOR RENT — 2- or 3-room apartment. Mrs. Y. S. Brown, Phone AD 4-9157.

FOR RENT — 6-room house. See Dr. G. F. Lott, Phone AD 4-9190.

LEGION NINTH DISTRICT TO HAVE MEETING

The Ninth District meeting of Tennessee American Legion will meet at Tiptonville on Thursday night, January 30, at Lakeview Restaurant at Reelfoot Lake. The Halls Post is a member of the Ninth District. John R. High is district commander.

ON HONOR ROLL

Among those listed on the honor roll at the University of Tennessee, Martin Branch, for the fall quarter are Helen Claire Cherry of Halls and Lyle Duram, Jr. of Ripley.

Patronize our advertisers

MOVING

Templeton moving vans busy on long distance moves are successfully handling very small shipments to and from distant points. Also, Templeton will do local moves in this vicinity Write or call collect AT 5-4441, Dyersburg, Templeton Transfer Co. tf

SERVICES

NOTICE TO RESIDENTS OF HALLS — Do you need someone to haul away your garbage and trash? I can do the job. Just call D. F. Akin, Phone AD 4-7342.

Crating, packing, storage, hauling household goods. Pete Templeton, Phone AT 5-4441, Dyersburg tf

BIG PIANO CUTDOWN and refinished piano for sale. Pianos tuned and repaired. CHARLES A. WILSON PIANO CO

WATCH REPAIRING — All kinds. We specialize in Automatic Wind Watches. Deck & Williams, Jewelers, East Side Square, Dyersburg.

WANTED TO BUY

Now buying Ash lumber delivered our plant, green or dry. Contact us for prices and specifications. A. M. Bowen Lumber Co., Inc., Dyersburg, Phone AT 5-4753.

WANTED TO BUY — Used tractors and equipment. We need used tractors for resale. Will pay cash for used Fords, Fegusons, small IHC tractors (1 and 2 row) and Allis-Chalmers. Must be priced to sell. See or call Earl Hendrix or Woodrow Emerson, Ripley Tractor Co., Inc., Hwy. 51 South, Ripley, Tenn. Phone 177. 2-28

WANTED — Now buying all species of logs delivered our yard. We also buy logs, timberland and standing timber. Contact us for prices and delivery. Gwyn H. Bowen, Timber Buyer, A. M. Bowen Lumber Company, Inc., Dyersburg, Tennessee. Teleprones: Day AT 5-4753, Night AT 5-5779.

JUNIOR HIGH TEAMS TO PLAY RIPLEY

The Halls Junior High basketball teams will travel to Ripley tonight (Thursday) and then play hosts to Trimble next Monday night to complete their announced schedule. Game times are at 7 at both Ripley and Halls.

Last Thursday night the Junior High teams won a double header from Alamo. The girls won 33-24 and the boys eked out a 21-20 win. Monday night the teams traveled to Trimble where the girls won 64-23 and the boys lost, 52-46.

CAROLYN McCORKLE IS CAMPUS LEADER

MARTIN — Miss Carolyn McCorkle has been elected a Campus Leader by the students at the University of Tennessee, Martin Branch. Miss McCorkle, a sophomore in Home Economics, is secretary-treasurer of the Sophomore Class and a cheerleader. She is the daughter of Mrs. H. G. of Halls.

Try A Classified !

Our Classified Ad Section can sell your articles or help you find something that's lost strayed or stolen or it can help you buy something. Try them.

GO TO CHURCH SUNDAY

Plaza Food Center

PRICES GOOD FRIDAY, SATURDAY and MONDAY, JANUARY 24, 25 and 27

Free Parking No Time Limit Highway 51, South Dyersburg

— SAVE YOUR CASH REGISTER RECEIPTS FOR VALUABLE PRIZES —

FOLGER'S INSTANT
COFFEE, 2 oz. jar 37c

BLUE PLATE BLACKBERRY
Preserves
2 LB. JAR
39c

CUT GREEN
Beans
NO. 303 CAN
10c

TRELLIS, GARDEN FRESH
English Peas
NO. 303 CAN
10c

SUNGLOW
OLEO, quarters, lb. 19c

LIBBY'S
Chili & Beans
16 OZ. CAN
2 for 49c

LUCKY LEAF APPLE
Pie Filling
NO. 2 CAN
27c

BATH ROOM
Scales
ALL COLORS
Pair $3.99

Tide or Fab, giant size 69c

FRESH PURPLE TOP
Turnips
lb. 3½c

ICEBERG, LARGE HEADS,
Lettuce
Each 10c

TEXAS GREEN
Cabbage
lg. head 10c

COULSON'S, GRADE A LARGE
EGGS, dozen 49c

STEAK-O-RATOR
STEAKS
Each 10c

CHOCOLATE COVERED
Cherries
box 39c

JEWELL
Shortening
3 lb. can 79c

FRESH and LEAN
Ground Beef, 3 lbs. 99c

MORRELL'S ALLRITE
Bacon
3 lbs. $1.19

FRESH PORK
LIVER
lb. 19c

REELFOOT DAISY
Wieners
lb. pkg. 39c

THE HALLS GRAPHIC

VOLUME 64 | HALLS, TENNESSEE, FRIDAY MORNING, JANUARY 31, 1958 | NUMBER 5

Confidential Corner

Do Your Duty

Saturday one of the duties of an American citizen is brought before the citizens of the 8th Congressional District. That duty is to vote! Not vote for a particular candidate but vote for the American way of life and for the welfare of your community, your county and your nation. Voting takes very little time but it is the most important right that you possess because a free vote is the only way we have to protect every right and freedom that we possess. We, of course, plan to go to the polls and vote for our particular choice and every voter should do the same. We seldom presume to tell you how we think that you should vote but we do presume to tell you that you MUST vote.

— HELP HALLS PROGRESS —

Well, It's Up

We see that the switch for the traffic signal light at the West Tigrett Street school crossing has arrived and has been installed. We noticed Wednesday night that the light was off as promised when school is not in session. Mayor Jerre Jordan reminds that the light will be in operation from 7:30 a.m. until 3:15 p.m. each school day and the stop and go light must be observed. He has definitely promised the Halls Graphic that fines will be imposed where motorists fail to observe the light.

— HELP HALLS PROGRESS —

Political Visitor

Eddie Friar, former secretary of state and close friend of Gov. Frank Clement, who broke with the governor during the 1954 campaign and became one of the administration's bitterest critics, spent a short time in Halls and at the Halls Graphic Wednesday. Mr. Friar said that he plans to campaign vigorously in West Tennessee as the election draws nearer. We had the privilege of discussing state affairs with Mr. Friar for quite a little while and to become acquainted with him. In our opinion Mr. Friar is likely to be a strong candidate for Governor and seems well qualified for the job.

ROBERT NEILL BIVENS

Graveside services were conducted Monday afternoon, January 27, for Robert Neill Bivens, infant son of Mr. and Mrs. Neill Bivens of Jackson, Tenn., and grandson of Mr. and Mrs. Robert Baker of Halls. The Rev. James Canada and the Rev. David Alhausen officiated with burial in Hollywood Cemetery at Jackson.

The baby boy, born January 21, died suddenly Sunday morning, January 26, in the Madison County General Hospital in Jackson.

Mr. and Mrs. Bivens have two other children, Gloria and Bonnie.

BABY DAUGHTER

Lt. Commander and Mrs. George Crumpler announce the birth of a baby daughter on Saturday, January 25, at the Naval Hospital at Pearl Harbor in the Hawaiian Islands. Mrs. Crumpler is the former Carol Jordan, daughter of Mr. and Mrs. R. H. Jordan of Halls.

—Patronize Our Advertisers—

CONGRESSION CANDIDATES

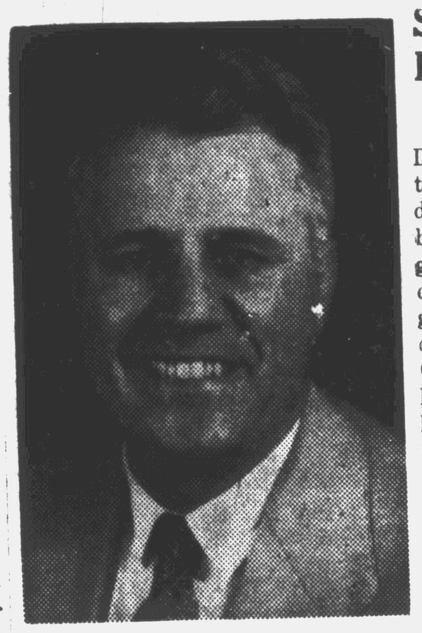

E. T. PALMER

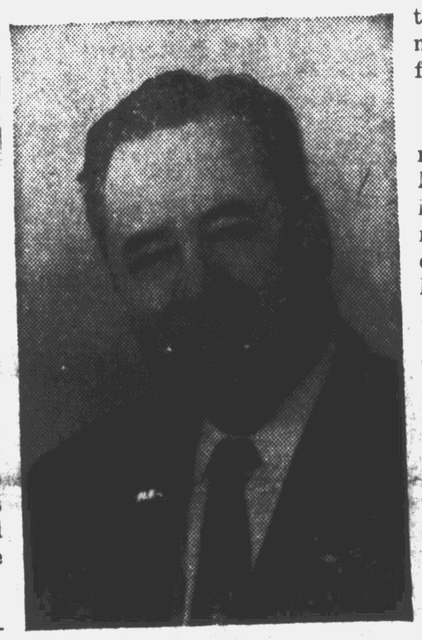

Z. D. ATKINS

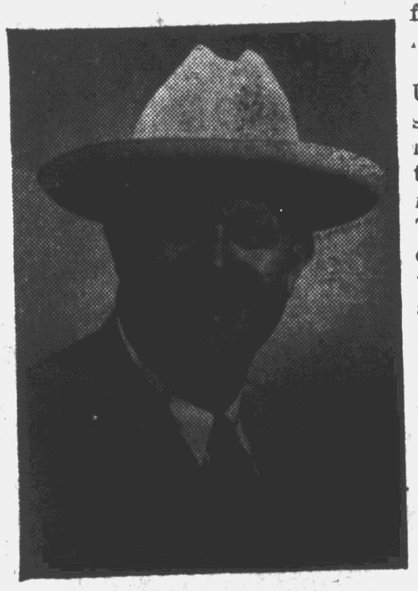

ROBERT A. EVERETT

Nolen Crowned King Of Lightweights In Golden Gloves Bouts

Ray Nolen, HHS, junior, was crowned champion of the Novice Lightweight Division of the West Tennessee Golden Gloves tournament at Jackson last Friday night when he took a decision over Aubrey Faught of Covington. Thursday night he had won a decision over his schoolmate, Bobby Jones, member of the HHS senior class.

Ray will now represent West Tennessee in the Novice Lightweight Division of the Mid-South Golden Gloves Tournament to be held at Ellis Auditorium in Memphis beginning Tuesday night of next week. Who and when he will fight has not yet been determined.

Let us know the news. Call AD 4-7898 or AD 4-7540.

Congressional Election Set For Saturday; Palmer Ahead Here

Voters of the 8th Congressional District composed of nine counties — Haywood, Tipton, Lauderdale, Crockett, Dyer, Gibson, Obion, Lake and Weakley — will go to the polls tomorrow, Saturday, February 1, to elect a Congressman to fill out the unexpired term of the late Hon. Jere Cooper. Mr. Cooper died of a heart attack December 18 after having served the District as its Congressman since 1928.

Seeking the office are three men, two of whom, E. T. Palmer and R. A. Everett, have previously made unsuccessful races against Mr. Cooper. Third candidate in the race is Z. D. Atkins.

Political predictions are divided with most predictions saying that the race lies between Palmer and Everett with Atkins to finish third.

The candidates are:

E. T. "Rocky" Palmer, former resident of Halls and presently Mayor of Dyersburg. Mr. Palmer is definitely classed as the leading candidate in Halls. He once coached the HHS football team, later was employed by Bank of Halls and is married to the former Elizabeth Nunn of Halls. They have one son, Edd. Mr. Palmer began his law practice in Halls, was Democratic floterial representative to the State Legislature from Lauderdale and Tipton counties, and while here also served as a member of the Board of Aldermen under then Mayor, Ross Dyer. Mr. Dyer has said that Mr. Palmer had an excellent record and that he had enjoyed working with him and that he feels that he will do an outstanding job as Congressman.

Robert A. "Fats" Everett, of Union City, former executive assistant to Senator Tom Stewart, held the same position for a short time under Gov. Gordon Browning, has been employed by the Tennessee County Services Association as executive secretary for the past four years. He has been active in state and national political affairs and many have classed him as the leading candidate since he ran Mr. Cooper a close race, losing by some 1600 votes.

Z. D. Atkins, Trenton attorney, least known of the three candidates in this immediate section, resigned his post as Tennessee Commissioner of Finance and Taxation to make the race. He is a Trenton attorney, has been active in administration affairs for many years and is classed as outstanding attorney. He has been active in American Legion affairs in this area and is better known among veterans than among any other group here.

CALENDARS PRINTED

The Birthday Calendar compiled and published under the sponsorship of the Halls Community Club has been printed this week and will be distributed within the next week. Members of the club are are gathering the calendars and they will be mounted on the backs during this weekend. Proceeds of the calendar are used to help defray the cost of hiring a playground director during the summer months. Some four hundred birthdays are listed on the calendar. Extra copies of the calendar may be purchased according to information given the Halls Graphic. Anyone wishing to purchase a calendar should contact either Mrs. Jane Hines or Mrs. Farnsworth Pugh after Monday of next week.

ELECTION TO BE HELD AT FIRE STATION

Announcement has been made theat Saturday's election to name a Congressman will be held in the City Fire Station here. Mayor Jordan said that the building will be warm and so arranged that entrance can be made atone door and exit by another.

North Side Coming; Teams Win Over Somerville, Ripley

Halls High basketball teams will play hosts to their strongest opponents of the year Friday night when North Side of Jackson comes to the Halls gymnasium. Both teams lost to the North Siders at North Side and both teams will be seeking revenge.

During the weekend the local teams took doubleheaders from Somerville and Ripley to make the girls' record 17-6, and the boys' record 20-3.

Halls girls won over Somerville Friday night, 44-40, with Kay McGarrity hitting for 17 points. The boys won easily, 64-47, with Josh Nunn getting 29. Tuesday night Anne Younger led the way with 22 as they won over Ripley, 52-45, and then Josh Nunn got 22 to lead the boys to a 55-36 victory.

Tuesday night of next week the teams travel to Covington. Alamo comes here Thursday night and Brownsville comes here to end the 1957-58 season Friday night.

Eddie Friar Makes Quick Tour Of West Tennessee Counties

The first candidate to announce his candidacy for the Governorship of Tennessee in the August elections also became the first candidate to officially visit this section as Edward G. Frair, former Tennessee Secretary of State, spent the weekend in Memphis and made a fast tour of West Tennessee towns and counties this week.

Mr. Friar was the guest of the Ripley Rotary Club Tuesday at noon, visited many points in the county Tuesday, spent some time in Halls Wednesday and went from here to Dyer and Obion counties, spending the night in Union City.

Mr. Friar in making this tour said that he was simply making a get-acquainted trip and that he expected to bring his campaign into West Tennessee nearer election time next August 7th and at that time he will discuss the issues of the campaign at length at every opportunity.

The former Secretary of State broke with Gov. Frank Clement during the 1954 campaign, and has bitterly opposed the administration since that time.

EDUCATION ASSOCIATION TO MEET SATURDAY

The Lauderdale County Education Association will hold its annual luncheon meeting in the Cafeteria of the Ripley High School at 12 noon on Saturday, February 1.

Mr. Paul Burns, principal of Arp Elementary School and Program Chairman of the Association will preside.

Guest speaker for the day will be Mr. Joe Riggs. Mr. Riggs, who is a graduate of West Virginia University, is Director of Forensics and Director of the Entertainment Bureau of Memphis State University.

New Varieties Of Cotton Seed Show Yield Promise

F. H. Paschal
County Agent

Good cotton planting seeds seem to be in very short supply all over the cotton belt. A survey made before Christmas indicated that farmers have saved less seed for planting than in many years and those saved are testing low in germination.

Cotton farmers are not buying any seed from seedsmen at this time but those who do not have enough seed to plant their crop should buy that seed just as soon as possible.

Prices are easing upward and the supply is small. Some seed are available from seed stores in the county now, but farmers are not buying any seed. This does not encourage seedsmen to buy additional supplies, but we can find it impossible to get good seed at all if we do not get them soon.

New Varieties Show Promise

Farmers having to buy cotton seed to plant this season should consider some of the promising proven varieties which they may not have tried. In three-year tests, 1954, 1955, and 1956 at seven different locations over Tennessee, the highest average yield of lint was made by a new variety called Pope at 776 lbs. of lint per acre with one-inch staple. It has 70 bolls per pound, which is about the same as DPL 15 and 75 per cent of it was ready to pick at first picking, which is about the same as Empire and Fox and Bobshaw 1A.

The next highest yielding variety was Plains which made 677 lbs. of lint for the three-year average and Auburn 56 which made 669 lbs. These two cottons had a staple of one inch.

The following varieties all had a staple length of 1 1-32 inches and made these yields: Fox, 669; Empire, 665; Bobshaw 1A, 662; Coker 100W, 665; Cobal, 650; and Deltapine, 637.

The only quality which Deltapine 15 has to recommend it is a high gin percentage turnout, which really does not help us a bit when we are selling lint cotton.

Stoneville 7 and Dixie King are two new varieties grown first in 1956 on the Experiment Stations. Stoneville 7 yielded close to Pope

(Please Turn To Page Four)

Lease Bidding Date On Air Base Farm Lands Extended

Mayor Jerre Jordan said this week that due to the fact that the first Monday comes so early in the month the regular meeting of the Board of Mayor and Aldermen has been postponed until the following Monday night, February 10th. At the same time he said that the date for the opening of bids for leasing of the Air Base lands had been continued one week so that bids will be accepted until February 10.

Other items to be brought before the Board at the meeting will include a discussion of incorporating the Air Base property into the city limits.

Mayor Jordan also said that a representative of a manufacturing concern had been in Halls within the past two weeks investigating the possibility of locating here. He said that city officials and business men are making every effort to locate the factory here.

The Halls Graphic
HALLS, TENNESSEE

Entered as second class matter weekly at the post office in Halls, Tennessee, under the act of March 8, 1897

HENRY MURCHISON
Editor and Publisher
PHONE AD 4-7898

EVERY FRIDAY MORNING

Readers ads, 10 cents per line, 35 cents minimum charge; card of thanks, 7 cents per line, $1.00 minimum charge; memoriams, 7 cents per line; obituaries free; all cash with order. Display rates on request

$2.00 PER YEAR

NATIONAL EDITORIAL ASSOCIATION 1958 AFFILIATE MEMBER

CARD OF THANKS

In memory of our dearest loved one, Mr.s Virginia Littles, we would like to express our sincere thanks and appreciation for all the kindness, sympathy and generosity shown to us in our time of sorrow by all our friends and neighbors.

From all the Family,
Mr. and Mrs. Willie Littles
Parents
Alvin Moore, Jr., Son
Floyd Littles, Brother
Mrs. Tony Estroda
Mrs. W. M. Kralis
Mrs. Edna Street
Sisters

HEAR

Robert A. Everett

SPEAK

in behalf of his candidacy
FOR CONGRESS
Over Radio
STATION WTRO
Dyersburg
FRIDAY, JAN. 31
at 12:15 p. m.
AND
STATION WDSG
Dyersburg
FRIDAY, JAN. 31
at 12:45 p. m.

This Adv. Paid for by and Authorized by
JOEL SHORE
DAVY CROCKETT HOTEL
UNION CITY, TENN.

Paid Political Advertisement

Sunday School Lesson

By Walter C. Davis, B. D., Tennessee School of Religion, University of Tennessee

Lesson for Sunday, February 2

(I Peter 2:9-20; 2 Corinthians 9:6-8; Galations 6:1-5; Hebrews 4:14-16; 10:23-25)

Privileges of Church Membership

It is a privilege to belong to the church. If Christ had not loved the Church and given Himself for it we would not know its blessings today. Every one who loves Christ wants to be with His people in His church.

Would you want to live in a community where there is no church? The world is in bad enough shape as it is, but if you should take out the church with all its life and activity, its institutions of mercy, its influence upon our homes, it would indeed leave a sorry and dismal world.

To belong to the church is a voluntary act. Christ forces no one. In our desire to develop personality and make the most of life it is good to be associated with others who aspire to better things. And in the church we are aligned with a force that will eventually save humanity. With sputniks jarring our nerves, it's good to remember the billions of stars God put in the heavens, and to remember that the universe is on the side of those who study His law and venture forth in the freedom He gives mankind.

"You are a chosen race . . . a holy nation." This is not just a possession to be enjoyed. Privilege carries responsibility. Once you were no one's people. Now you are God's people. Having the mysteries of the Gospel, we are to bring its light to all the world.

Four privileges of service are pointed out in this lesson. First, the grace of sharing (2 Cor. 9:6). It is a law of Christianity that you get back into your bosom all you give out. Dr. Joe Lowry, once president of Hiwasee College, used to say to the students in chapel, "you get out of life what you put into it." It is a law of life: "With what measure you mete it shall be measured to you again." Here Paul says, "The point is this: he who sows sparingly will also reap sparingly, and he who sows bountifully will also reap bountifully.

Then there is the lesson on burdens. Three things we are to do about burdens. Each one must bear his own burden, courageously, without complaining, and so show his worth and faith. Then we are to bear one another's burdens, and "in a spirit of gentleness" restore one who may have erred.

Then we are to cast our burdens upon the Lord (Gal. 6:1). A young unbelieving student was challenged to give five minutes each day to prdayer. He testified that the first week passed and there was no evidence of God. "There came a day," he said, "when crushed with discouragement and depression, I began to toy with the idea of suicide." He went to his room, fell on his knees and prayed, "God help me, help me donw." He testified that a light filled his mind and in that moment all the darkness and bitterness of life was swept away.

The third privilege is to live in fellowship with Christ (Heb. 4:14-16). Nothing that we can experience is unknown to Him. Happy is the man to whom Christ is very real, with whom he thinks and to whom he talks.

And then we can stir up one another to love and do good works (Heb. 10:23-25). The greatest joy in life springs from being of help to someone we love. Peter Marshall said, "I have again and again been grateful to God's night-shift who go around smoothing out furrows on sleepers' brows and making slumberers smile in the dark."

GO TO CHURCH SUNDAY

ORDER OF PUBLICATION

TO STELLA MAE K. PIKE
ACIE R. PIKE
vs.
STELLA MAE K. PIKE

In the County Court at Ripley, Tennessee.

In this cause it appearing to me from the bill filed herein which is sworn to, that the defendant, Stella Mae K. Pike, is a non-resident of the State of Tennessee and resident of the State of Indiana, so that the ordinary process of law cannot be served on her. It is therefore ordered by the Court that the said Stella Mae K. Pike appear before the Judge of the County Court of Lauderdale County on or before the first Monday in March (it being the 3rd day of said month and a rule day of that term of this Court) and make defense to the bill filed herein aaginst her, or the same will be taken for confessed as true and the cause set for hearing exparte as to her.

It is further ordered that this notice be published in the Halls Graphic, a newspaper printed and published in Lauderdale County, for four consecutive weeks, requiring her to so appear.

This 22nd day of January, 1958.

N. C. UTLEY, Clerk

ORDER OF PUBLICATION

TO ARNELL ALLEN JONES
EALY JONES
Va.
ARNELL ALLNE JONES

In the County Court at Ripley, Tennessee.

In this cause it appearing to me from the bill filed herein which is sworn to, that the defendant, Arnell Allen Jones, is a non-resident of the State of Tennessee, and resident of the State of Michigan, so that the ordinary process of law cannot be served on her. It is therefore ordered by the Court that the said Arnell Allen Jones appear before the Judge of the County Court of Lauderdale County on or before the third Monday in February (it being the 17th day of said month and the 1st day of February term of this Court) and make defense to the bill filed herein against her, or the same will be taken as confessed as true and the cause set for hearing exparte as to her.

It is further ordered that this notice be published in the Halls Graphic, a newspaper printed and published in Lauderdale County, for four consecutive weeks, requiring her to so appear.

This [illegible] day of [illegible] v. 1958

N. C. UTLEY, Cle.

What clean, refreshing shaves you get with a
Gillette
SUPER-SPEED Razor
matched to your face
LIGHT REGULAR HEAVY
$1.00 EACH
with Blue Blade Dispenser and Styrene case

Radio & TV Service
Call AD 4-7501
Hilliard Radio & App. Co.
We Service Everything We Sell

NOTICE TO CAR AND TRUCK OWNERS

1958 Auto and Truck Tags will go on sale

March 1st

or sooner. If you want to reserve your same number that you now have mail a check and the registration slip for the car you now own. I will be glad to save your tags but you must identify your car.

Please mail your check at once if you wish to save your tag. The price is the same as last year.

N. C. UTLEY
COUNTY COURT CLERK

Notice To Lease Public Land

Sealed bids will be received at the Mayor's Office in Halls, Tennessee, for the Lease of certain public land hereinafter described until 7:00 p. m.

Monday, February 10, 1958

at which time they will be opened and publicly read at the

Mayor's Office, Halls, Tenn.

This is an offer to lease all tillable land owned by the Town of Halls and located on that area of about 300 acres on what is formerly known as the Dyersburg Army Air Base in the 12th Civil District of Lauderdale County, Tennessee. The amount offered to be leased being the tillable land on the area which is 123.7 acres, more or less.

Lessee is to have no control of the balance of the land on the area and the city reserves the right to enter the same for the maintenance of gas or water lines without penalty. There is a cotton allotment which will be a part of this lease now set at approximately 39.0 acres, but the Lessor does not guarantee the exact amount of the cotton allotment.

This lease will be for the calendar year of 1958. Leased on a cash basis with the successful bidder to make and deliver to the Lessor a bankable note in the amount of his bid, said note payable November 15, 1958, and a landlord's lien is retained to secure the payment of the note. The exact boundaries of the land leased in this area are to be designated by the Lessor. The Lessor reserves the right to reject any and all bids and no member of the Board of Mayor and Aldermen or other City Employees shall be eligible to submit a bid.

Board of Mayor and Aldermen
TOWN OF HALLS, TENNESSEE

NOTICE
Of Special General Election

We, the undersigned members of the BOARD OF COMMISSIONERS OF ELCETIONS FOR LAUDERDALE COUNTY, TENNESSEE, do hereby give Notice that a SPECIAL GENERAL ELECTION will be open and held at all the legal procincts of Lauderdale County, Tennessee, on

Saturday, February 1, 1958

Said Special General Election will be held for the purpose of electing a Representative in Congress of the United States for the Eighth Congressional District of Tennessee.

The polls wll be open at 9:00 o'clock A. M. and will close at 4:00 O'clock P. M.

The following Officers, Judges, Clerks and Registrars will be hereby named and appointed to open, hold and fake due return of said Election at their respective precincts.

FIRST DISTRICT

Orysa:
Officer: Byron F. Escue, Jr.
Judges: Alan M. Fisher, William S. Thomas, A. P. Hendren.
Clerks: Linas Garrett, Arthur Thompson.
Registrar: Mrs. Clifford Craig.

SECOND DISTRICT

Ripley:
Officer: A. M. Scott.
Judges: Clyde Fowkles, J. C. Eidson, Dan Klutts.
Clerks: Myrtle Dailey, Mrs. Lawson Fergason.
Registrars: Mary Scott, Mrs. I. G. Cunningham, Mary Ann White, Mrs. Ola Steele, Mrs. Clara Tarrant.

Conner:
Officer: Nelson White.
Judges: Robert Elder, W. B. Hendren, Louis Holt.
Clerks: Mrs. Louis Holt, Shirley Elder.
Registrar: Myrtle Elder.

Cross Roads:
Officer: W. H. Coffman.
Judges: G. A. Tillman, J. W. Kelley, Mrs. T. T. Hardy.
Clerks: Mrs. Robin Coffman, Mrs. Hubert Tillman.
Registrar: Mrs. Joe Clay Davis, Jr.

THIRD DISTRICT

Henning:
Officer: R. E. Drumwright.
Judges: Willie Bob Saveley, A. V. Johnson, Sr., Walter L. Briggs.
Clerks: Mrs. Earl Graves, Mrs. Mary Moorer.
Registrars: Mrs. Robert H. Scates, Mrs. Jack Burns.

FOURTH DISTRICT

Maydee:
Officer: John B. White.
Judges: Rudy White, Mrs. Rudy White, John Smith.
Clerk: Mrs. John Smith.
Registrar: Mrs. John White.

Price:
Officer: Charles P. Henley.
Judges: Elvie Rorie, M. S. Rice, Thomas Parham.
Clerks: Mrs. M. S. Rice, Mrs. Aaron Stubblefield.
Registrar: Mrs. Thomas Parham.

FIFTH DISTRICT

Ashport:
Officer: F. W. Middleton.
Judges: John Wood, Lloyd Pegg, J. W. Sweatt.
Clerks: Elaine Sweatt, Lillian McPherson.
Registrar: Mrs. Tucker Hipp.

Golddust:
Officer: Biggie Reviere.
Judges: Ted Scott, C. A. Lee, Albert Crowder.
Clerks: Mrs. C. A. Lee, Mrs. Opal Underwood.
Registrar: Mrs. Biggie Reviere.

Prestige:
Officer: F. A. Portis.
Judges: Turner Escue, Hicks Davis, Roland Henderson.
Clerks: Norma Henderson, Nelson Lovelady.
Registrar: Mrs. F. A. Porits.

Shoaf's Island:
Clerks: Mrs. E. A. Beard, Mrs.
Judges: John Flacks, Walter Stokes, Herman Lucy.
Clerks: Mrs. Lauren Shoaf, Mrs. Bill Shoaf.
Registrar: Nell Covington.

SIXTH DISTRICT

Arp:
Officer: Bennie Ray Meadows.
Judges: R. O. Lucas, H. T. Morris, C. C. Dennie.
Officer: Wm. R. Harris.
Shirley Morris.
Registrar: Mrs. Otto Lucas.

Central:
Officer: Will Kelly.
Judges: Floyd Childress, N. N. Caldwell, James Burnham.
Clerks: Mrs. Floyd Harrison, Mrs. Scott Andrews.
Registrar: Mrs. Beulah Barbour.

SEVENTH DISTRICT

Curve:
Officer: John Thompson.
Judges: James Stanley, A. A. Ball, L. G. Thompson.
Clerks: Mrs. J. L. Bogard, Mrs. Allie Wilson.
Registrar: Mrs. James Stanley.

EIGHTH DISTRICT

Double Bridges:
Officer: E. W. Sanders.
Judges: Robert Meeks, Vernon Roberts, Ike Taylor.
Clerks: Mrs. Daniel Meeks, Mrs. R. M. Cook.
Registrars: Mrs. E. E. Meeks, Mrs. E. W. Sanders.

Poplar Grove:
Officer: A. C. Ridley.
Judges: R. D. Becton, Charlie Harris, A. P. Burks.
Clerks: Mrs. Leonard Alston, Mrs. Doyle Davis.
Registrars: Mrs. J. N. Roberts, Mrs. Raymond Watts.

NINTH DISTRICT

Barr:
Officer: Rhea Freeman.
Judges: C. W. Hardy, Claude Burroughs, J. D. Holmes.
Clerks: Mrs. S. O. Smith, Ward Hardy.
Registrar: Mrs. Gene Burroughs.

Hales Point:
Officer: Noah Ray.
Judges: Ray Taylor, M. E. McCaslin, Cecil Bluew.
Clerks: Tassie Jones, Sally McCaslin.
Registrar: Mrs. Noah Ray.

TENTH DISTRICT

Glimp:
Officer: Tom Smith.
Judges: W. H. Little, J. H. Vowell, Hollis Tillman.

Clerks: Mrs. Shirley Ann Moorer, Mrs. Mamie Glenn Kirby.
Registrar: Mrs. Margaret Crook

Pleasant Hill:
Officer: Robert J. Burnett.
Judges: A. W. Meeks, Hal North, McKinley Cooper.
Clerks: Mrs. Jean Walton, Mrs. Bob Conrad, Jr.
Registrar: Katherine Forbish.

ELEVENTH DISTRICT

Lightfoot:
Officer: A. N. Crowder.
Judges: C. U. Roberson, H. S. Price, O. B. Akin.
Clerks: Mrs. Rozelle Criner, Mrs. H. S. Price.
Registrar: Mrs. Finis Barnes.

Luckett:
Officer: Emmett Jones.
Judges: Lynn Pittman, Elmer Conrad, Avery Webb.
Clerks: Mrs. Avery Webb, Mrs. Clarence Mitchell.
Registrar: L. J. Wakefield.

TWELFTH DISTRICT

Halls:
Officer: Stuart Crichfield.
Judges: Charles Rooks, R. V. Agee, Elvis Cannon.
Clerks: Mrs. Elford Baker, Mrs. Wymond Hurt.
Registrar: Mrs. Jerry Horner, Mrs. Douglas Hurt.

THIRTEENTH DISTRICT

Cherry:
Officer: Alex Sides.
Judges: D. H. Goode, Jack Conrad, Austin Winn.
Registrar: Mrs. Louise Hutcheson.

FOURTEENTH DISTRICT

Edith:
Officer: E. B. Crihfield.
Judges: Bob Lee Taylor, O. H. Trosper, Johnny Underwood.
Clerks: Mrs. Joe Crihfield, Mrs. Marie Holcomb.
Registrar: Mrs. E. L. Howard.

Knob Creek:
Officer: Claude White.
Judges: Lewis Falkner, J. B. Vaden, Charlie Nolen.
Clerks: Mrs. Parnell Webb, Mrs. Beasley Robertson.
Registrar: Mrs. Martha W. Viar.

FIFTEENTH DISTRICT

McBride:
Officer: C. J. Sonderman.
Judges: W. M. Glenn, R. A. McMahan, Otis Moore.
Clerks: Mrs. J. B. Ammons, Mrs. Allen McMahan.
Registrar: Mrs. Paul McBride.

Cooks Store:
Officer: J. T. Benthal.
Judges: Lavance Pipkin, Joe P. Craig, John A. Clement.
Clerks: Mrs. O. D. Prescott, Charlene Pipkin.
Registrar: Mrs. Dave Gaines.

SIXTEENTH DISTRICT

Nankipoo:
Officer: T. M. Belton.
Judges: Roy Hilliard, Douglas Collins, Paul Sanders.
Clerks: Mrs. Evelyn Cates, Mrs. Troy Olds.
Registrars: Mrs. Jewell Hughes, Mrs. Grady Cook.

SEVENTEENTH DISTRICT

Gates:
Officer: A. A. Coffman.
Judges: E. M. Voss, Jr., A. E. Brantley, R. L. Pennington.
Clerks: Mrs. Betty Pennington, Mrs. Ike Childress.
Registrar: Mrs. Frewl Buffaloe.

This 3rd day of January, 1958.

JAMES H. MORRIS
W. C. HOWELL
B. D. VAUGHN

BOARD OF COMMISSIONERS OF ELECTIONS
FOR LAUDERDALE COUNTY, TENNESSEE

News from Gates

Mrs. Finis Hardy

Mr. and Mrs. Billy Rodgers, Mrs. Irene Saul and Mrs. Willette Fisher have recently visited relatives in Nashville.

Mrs. Floyd Beard is a patient at Lauderdale County Hospital.

Mr. and Mrs. J. K. Yarbro of Decaturville spent Sunday with her parents, Mr. and Mrs. R. L. Hardy.

Mr. and Mrs. M. N. Thompson of Jackson visited Mrs. Ruth Lee Sunday.

Miss Byrd Sloan spent the week end with Mr. and Mrs. Ralph Puckett in Fulton, Ky.

Capt. and Mrs. Lynn Ball and son, Wess, are visiting relatives this week en route to their new assignment in Columous, Ohio.

Youth Fellowship Meeting

The Richerson Youth Felowship of the Brownsville District met at the Gates Methodist Church Monday night, Jan. 20, with 79 present. The Gates MYF conducted the devotional using the subject, "Faith." The president, Linda Baker, welcomed the guests. Jerry Heathcott read the scripture. Nancy Heathcott gave a talk on "Faith", David Kelly sang a solo and Carolyn Hand sang.

Tom Scott, Jr. gave an inspiring talk on Missions. Janice Whitley presided over the business session and following the business Norma Jackson had charge of the recreation period.

Refreshments were served in the annex.

Mrs. Lilley Hostess To Methodist WSCS

The WSCS of the Gates Methodist Church met in the home of Mrs. R. V. Lilley Wednesday evening with co-hostesses, Mrs. Ola Johnson, Miss Gulnaire Halliburton and Mrs. Mary Hamil. Mrs. Lois Gamble had the program, the subject being, "Japan Today". Mrs. Cecil Baker conducted the devotional from Upper Room. Dr. Sarah Murray gave the opening prayer. Others on the program were Mrs. Gray Kelly, Mrs. Russell Jackson, Mrs. Hollis Johnson, Mrs. Talmadge Heathcott, Mrs. H. J. Pennington, Miss Byrd Sloan and Mrs. Finis Hardy. There were 32 present. Most welcome visitors were Dr. Murray and Mrs. G. T. Halliburton.

...

The hostess served boiled custard and cake.

SOCIAL SECURITY NUMBERS SHOULD BE ON INCOME TAX REPORTS

Taxpayers of Halls were reminded today by Internal Revenue Agent Orville W. Guinn of the Dyersburg Internal Revenue Service office that all necessary social security numbers should be entered on their Federal income tax returns when filing. He also reminded taxpayers that April 15 is still the deadline for receipt of returns by this office.

"Many returns are filed in which both husband and wife earned income during 1957 and often one of the social security numbers is omitted," Mr. Guinn said. "Along with checking other entries on the return taxpayers should be very careful to make sure that social security numbers are complete and accurate.

"Social security numbers are required whether or not this type of tax has actually been paid or whether the filer is subject to such taxes. In cases where there have been overpayments of social security taxes, due to job changes, computation space is provided for the application of the overpayment to any income tax owed or to obtain a refund."

Try A Classified !

Our Classified Ad Section can sell your articles or help you find something that's lost strayed or stolen or it can help you buy something. Try them.

Down on the Farm

With ED JONES
Agricultural Agent, Illinois Central Railroad

Most everyone is now busy working on their income tax report. It will not be too long until the final dates arrive for filing. Time spent on doing a good job of keeping books throughout the year makes the job much easier when filing time arrives. There are, however, many items of cost that are overlooked by many. Items that are paid for in cash are often forgotten unless some note is made of it at the time of purchase. It is a good idea to re-check on all such items and be sure that none are left out. It is just as important to see that none are charged more than once.

Investment in farm machinery by the average farmer today is sizeable and in many cases it now ranks second only to land and buildings. It is estimated that each year the total cost of owning land and operating farm machinery exceeds twenty dollars per acre. It would be a mighty good time to take inventory of your own farm and see what your investment and cost per acre amounts to and you will no doubt be surprised at your investment.

This is a good time to re-evaluate your investment for farm machinery and equipment and in case you buy new tractors and equipment this year, be sure that it is set up at the proper allowable rate of depreciation. You will find that some planning such as this will be of great benefit when figuring costs. There is some flexibility in setting up depreciation rates and you should use what is most beneficial to you.

It will be time well spent to assemble all costs as they should be and check and double check to be sure all such costs as interest, insurance, taxes and losses if any are included as expenses. This will reduce your net income considerably in many cases and if you do not owe taxes to Uncle Sam he surely does not expect you to pay, but on the other hand be very careful not to leave out any income when arriving at your gross and also your net income.

CARD OF THANKS

I would like to thank my many friends and neighbors for the kindness and thoughtfulness of me during my stay in the hospital and since my return home. The flowers, visits, calls and gifts will long be remembered. May God bless each of you.

Mrs. Elford Baker

F. H. Paschal

(Continued from Page 1)

in 1956 and Dixie King went a little above Empire.

Sign Up Practices By Feb. 10

We still do not know what will finally be done about taking acreages of cotton and corn in the Soil Bank, but farmers are offered attractive assistance on the use of lime, the building of ponds, construction of drainage ditches, leveling land for more uniform drainage or for irrigation, and for for seed and fertilizer used in establishing pastures.

Practices to be carried out the first half of 1958 must be signed up at the County ASC Office by February 10, after which allotments of money will be made to each farm and the operator notified.

We used 8225 tons of lime in the county last year, but we could profitably use twice that much for highest yields of corn and cotton in addition to the amount we need on pastures and hay crops.

The County ASC Committee is this week advising farmers interested in putting acreages of cotton or corn in the Soil Bank to come to the office and express their desires which they are agreeing to submit to the State Committee in the order in which they are signed up at the office. If and when the Soil Bank is reopened, this could provide an orderly procedure and avert another rush on the office similar to that which occurred on January 13.

Calf Sale Planned

W. E. Harlan, president, W. L. Partain, vice-president, and R. G. Evans, director, of the Lauderdale County Livestock Assn. this week met with cattle producers from Haywood and Madison counties and made plans for a Feeder Calf Sale to be held about October 1st at Brownsville.

This will be the fourth annual Feeder Calf Sale sponsored by the County Livestock Assn. and the Sale should attract more calves from more different producers in Lauderdale County than any heretofore held. We have had a lot of buyers from different places at these sales and prices have been good.

The outlook for beef prices this year is favorable, pastures are good, and beef cattle prducers are encouraged to improve their breeding stock and give their herds the very best of attention for higher profits in prospect for good cattle this year.

Have You Renewed Your Subscription?

HOW ABOUT YOUR GRAPHIC to stop your Halls Graphic. If If your subscription is due, you are not already a subscriber, please come in and renew now. come in today and start it coming If you do not, we will be forced to you. Only $2.00 a year.

INSURANCE

PERSONAL, EFFICIENT SERVICE

Backed by Forty Years of Banking and Business Experience

SEE or CALL

F. WYMOND HURT

HURT, NUNN, & MARTIN

TEL. AD 4-7712 NIGHT AD 4-9144

HALLS, TENNESSEE

Limited Supply of High Germination

COTTON SEED

Certified D and PL 15

90 PERCENT or BETTER GERMINATION

Pedigreed Dixie King

90 PERCENT or BETTER GERMINATION

Delta Seed Corp.

PHONE AD 4-9213 - - AIR BASE - - HALLS, TENN.

COLD SUFFERERS

Get STANBACK, tablets or powders, for relief of COLD DISCOMFORTS. The STANBACK prescription type formula is a combination of pain relieving ingredients that work together for FASTER RELIEF of HEADACHE, NEURALGIA and ACHING MUSCLES due to colds. STANBACK also REDUCES FEVER. SNAP BACK with STANBACK.

Stop pain of piles Relay at home or money back!

A doctor's tests, amazing new Stainless Pazo* instantly relieved piles' torture! Gave internal and external relief! 6 medically-proved ingredients including Triolyte, relieve pain, itching *instantly!* Reduce swelling. Promote healing. You sit, walk in comfort! Only stainless pile remedy. Stainless Pazo® Suppositories or Ointment at druggists. *Trademark of Grove Laboratories, Inc Ointment and Suppositories.*

INSURANCE — Is Your Best Protection

From $15.00 to $1740.00 for One Illness

PAUL CASTLEMAN

INTER-OCEAN LIFE and HOSPITAL INSURANCE

503 TUCKER STREET DYERSBURG, TENN.

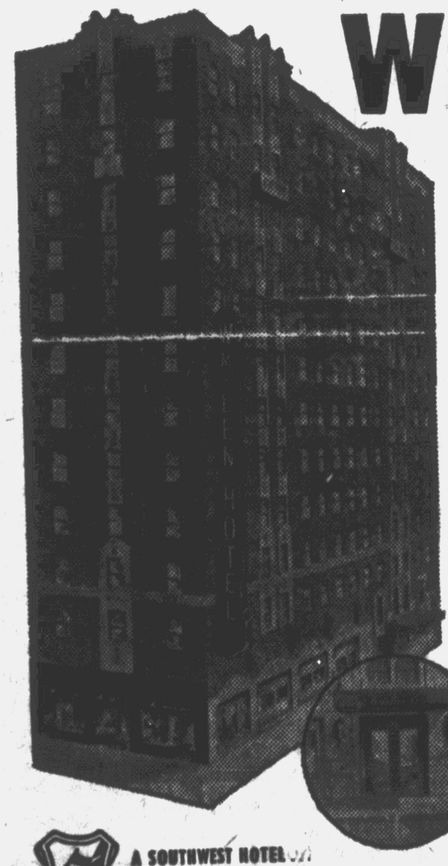

Wm. LEN HOTEL

IN THE CENTER OF THE THEATRE AND SHOPPING DISTRICT

FAMILY RATES

Children Under 14 FREE!

- 250 Rooms with Bath
- Rates from $3.50 Single
- Excellent Coffee Shop
- Reasonable Prices
- Air Conditioning
- Fan in Every Room
- Circulating Ice Water

NEWEST HOTEL IN MEMPHIS

MAIN and MONROE

PHONE JAckson 6-6441

A SOUTHWEST HOTEL
TRADEMARK OF QUALITY

FOR RESERVATIONS CONTACT K. W. NEWMAN, MGR.

NOW 9 FORD PICKUPS!

Pick the one that just fits your job

4 NEW '58 FORD STYLESIDES
½-, ¾- and 1-ton capacities in body lengths from 6½ to 9 feet

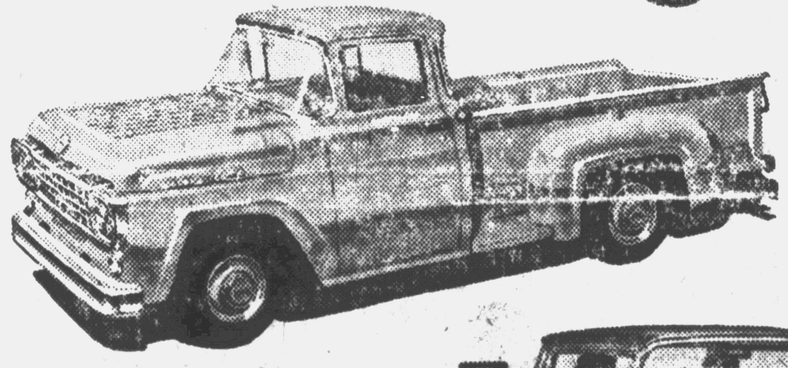

4 NEW '58 FORD FLARESIDES
½-, ¾- and 1-ton capacities in body lengths from 6½ to 9 feet

THE BIG FLEETS BUY MORE FORD TRUCKS THAN ANY OTHER MAKE

FORD TRUCKS COST LESS

Less to own . . . less to run . . . last longer, too!

See us Today

NEW '58 FORD RANCHERO
America's first work-or-play truck.
Big 1125-lb. payload.

F.D.A.F.

Townsend-Daws Company, Inc.

Phone AD 4-7511

You're Interested in an A-1 Used Truck Be Sure To See Your Ford Truck Dealer

Brevities

Mr. and Mrs. N. C. Utley visited in Halls Sunday afternoon.

Mrs. Frank Moore is in Memphis visiting Mr. and Mrs. Wayne Moore.

Mrs. R. S. Bell has been sick this week.

Mrs. Will Higdon returned Wednesday afternoon from the Dyersburg Hospital.

Mrs. J. E. White has returned to her home in Friendship after spending a few days with Miss Reba Jnes.

LOOK, LOOK! Hurry. 9x12 Rugs, regular $13.95, now $8.98. Bird plastic, heavy plastic fortied finish. Keltner Hdw. Co. Phone AD 4-7334.

Dr Grayson Curnutte, Mrs. Ben Fumbanks and Mr. and Mrs. Norman Fuller of Dyersburg were guests of Mr. and Mrs. W. C. Viar, Jr. Wednesday evening.

William Sugg III has been elected president of Tennessee Kappa Chapter of Sigma Alpha Epsilon Fraternity at Memphis State University at Memhis. Mr. Sugg, who is a senior at the University, is the guest of his roommate, Joe Brister, at New Orleans, La. during the holidays after examinations.

Mrs. Frank Young and Miss Lyde Rawles spent last weekend in Dyersburg.

JUNE IN JANUARY SALE on $13.95 9x12 Rugs, $8.98. Sale starts Thursday, Keltner Hdw.

Joe L. Levy is reported as much improved after being rushed to Vanderbilt Hospital in Nashville Saturday afternoon. He was expected to be able to leave the hospital either today or Saturday but he will remain in Nashville until he and Mrs. Levy leave for Florida in about ten days.

Mr. and Mrs. Henry Murchison and Chuck were in Memphis Saturday.

Charles Smith of Memphis entered the Baptist Hospital there for surgery Wednesday morning. Mrs. Smith, who had been here at the bedside, left early Thursday morning to be at his beds de.

H. A. Townsend entered Baptist Hospital in Memphis Tuesday for a checkup and treatment. He is reported as improving after being ill for the past week.

BIRD PLASTIC. Fortified super grade 9x12 Rugs, regular $13.95. The rug that already has the shine. Special $8.98. Keltner Hdw. Co.

Mrs. Lee Hardin of St. Paul, Minn. is visiting her parents, Mr. and Mrs. F. J. Thurmond. She came to attend the bedside of her father, who is ill.

F. J. Thurmond entered Parkview Hospital in Dyersburg Saturday.

Mr. and Mrs. Roy Meadows of Unionville and Mr. and Mrs. W. A. Perry were dinner guests of Mr. and Mrs. T. G. Avery Sunday.

Judge and Mrs. Claude Love of El Dorada, Ark. arrived Tuesday because of the serious illness of Mr. Love's mother, Mrs. Davenport, who lives on Tigrett St.

Have a few more gas heaters at Closeout Prices. Hardware Cloth. Poultry netting for your home needs. Keltner Hdw. Co. Phone AD 4-7334.

Mr. and Mrs. Paul Davis of Dyersburg and Mr. and Mrs. Leslie Kirby of Dyersburg were dinner guests of Mr. and Mrs. Jack Davis and Mrs. Studdard Wednesday.

Mr. and Mrs. M. E. McDearman, Jr. were in Memphis Saturday where Mr. McDearman underwent a checkup at his doctor's.

Mrs. O. L. White and Mrs. Charles Moore were in Dyersburg Wednesday to visit Wayne White who is ill.

Mrs. Troy Manuel returned Saturday after visiting relatives in Dallas, Texas.

Mrs. Ira Fielder and Mrs. Ike Bond of Maury City visited Mrs. Ike Palmore Monday afternoon.

Rev. J. W. Moore of Rector, Ark., has been the guest of Mr. and Mrs. E. L. Rainey. He came especially to see F. J. Thurmond, who is ill.

BETA CLUB MEMBERS ATTEND CONVENTION

Twelve members of the Halls High School Beta Club along with their sponsor, Miss Hazel Griffin, spent Friday, Saturday and Sunday in Nashville where they attended the annual Tennessee Beta Club Convention. at the Andrew Jackson Hotel. The Beta Club is a national secondary honorary scholastic society. In HHS members must maintain an average of 92 to be club members.

Thse attending from HHS were: Seniors: Buddy Murchison, Harry Wright, Leonard Meeks, Wendell Perry, Tilly Burroughs, Joyce Thurmond, Nancy Harrell, Joyce Cannon; Juniors: Tommy Dyer, Robert Meeks, Jr., Nancy Heathcott, Linda Hall. Several others were unable to attend due to the conflict with the Somerville basketball game.

GARDEN CLUB MEETING NEXT THURSDAY

The Halls Garden Club will meet in the home of Mrs. T. N. Dyer on next Thursday, February 6, at 2:30 p. m. Charles Peal, assistant county agent for Lauderdale County, will be the speaker.

BETA CLUB MEETING NEXT MONDAY NIGHT

The Halls Beta Club will meet at the home of Jo Ann Hurt at 7:30 o'clock on Monday night, February 3. Mrs. Stewart Nunn, of Ripley, will present a travelogue on Japan.

JUNIOR HIGH TEAMS SPLIT WITH TRIMBLE

The Halls Junior High teams divided games with Trimble here Monday night. With Glenda Belton registering 24 points the Halls girls won easily 56-10 while the Halls boys dropped a thriller by two points, 33-31. Cary Alsobrook had 14 for the Halls boys. The Halls teams lost both ends of a double-header to Ripley last Thursday night there.

Remember . . .

IF YOU ARE NOT FULLY INSURED —

— IT'S NOT ENOUGH

H. A. Townsend, Insuror

Automobile, Fire, Extended Coverage and Life

EFFECTIVE

Monday, February 3, 1958

We will be back in business at the same old stand — doing business under the same old name — under the same old policy —

WE DO IT RIGHT OR
WE DO IT OVER

Vaden's Cleaners

LYNN and ANN VADEN

PHONE AD 4-7573 Front St. Halls, Tenn.

Helps Heal And Clear Itchy Skin Rash!

Zemo—liquid or ointment—a doctor's antiseptic, promptly relieves itching, stops scratching and so helps heal and clear surface skin rashes. Buy *Extra Strength* Zemo for stubborn cases! **zemo**

Consider These Facts About

E. T. "Rocky" PALMER

Democratic Candidate for Eighth Congressional District

He has lived in Lauderdale County.

He has taught school in Lauderdale County.

He has worked in a bank in Lauderdale County.

He has been a Democratic representative to the Legislature from Lauderdale County.

He entered the Service from Lauderdale County.

He has practiced law in Lauderdale County.

He has served as deacon in the Halls Baptist Church in Lauderdale County.

He married a girl from Lauderdale County.

He is interested in Lauderdale County.

Why not let Lauderdale County send him to Washington?

Paid Politcal Advertisement

E. T. "Rocky" PALMER For Congress

Authorized By T. S. Espey

APRICOT RICE-STUFFED LAMB LOAF

This new type sandwich meat loaf is a delicious main dish for an elegant company dinner. To obtain a smooth, clean edge to loaf, place strips of aluminum foil around inner sides (not on bottom) of baking dish before spreading meat mixture. To serve, remove foil. Round out the meal with broccoli, molded fruit salad, hot biscuits and lemon sherbet.

Apricot Rice

¾ cup diced celery
3 tablespoons minced onions
1 tablespoon minced parsley
¼ cup butter or margarine
2 cups cooked rice
½ teaspoon salt
⅛ teaspoon pepper
¼ teaspoon savory
¾ cup cut dried apricots

Cook celery, onions and parsley in butter until soft. Add remaining ingredients and toss lightly. Remove from heat.

Lamb Mixture

1 egg
½ cup fine dry crumbs
¾ cup water
1½ teaspoons salt
¼ teaspoon pepper
1¼ pounds lean ground lamb
1 tablespoon honey

Combine egg, crumbs, water and seasonings. Add meat; mix thoroughly.

Spread half of the meat mixture on bottom of 10x6x2-inch baking pan. Spread Apricot Rice over meat and press down firmly. Cover Apricot Rice with remaining meat mixture and smooth with spatula.

Drizzle honey over top and spread evenly over meat. Bake in

THANK YOU FRIENDS!

"For The Kind, Courteous and Encouraging Reception Each Of You Has Given My Request To Serve The People Of The 8th Congressional District In The Congress Of The United States."

Robert A. Everett

Candidate for United States Representative
8th Congressional District

TO THE CITIZENS OF THE 8TH DISTRICT:

On Saturday, February 1st, we, the voters of the 8th Congressional District, go to the polls to select our representative in the Congress of the United States. We can do our district a great service by selecting Robert A. Everett to serve us in Washington. We know of no other man better qualified and more able to assume the responsibilities of this office. Robert A. Everett has the EXPERIENCE and KNOW-HOW to get the job done in Washington.

FRIENDS OF ROBERT A. EVERETT

LET US ALL DO OUR PART IN SELECTING A MAN WHO IS

CAPABLE - EXPERIENCED - ENERGETIC

THIS ADVERTISEMENT PAID FOR BY

ROBERT A. EVERETT For Congress Committee

DAVY CROCKETT HOTEL
UNION CITY, TENN.

And Authorized by
Joel Shore, Union City, Tenn.
PAID POLITICAL ADVERTISEMENT

TELEPHONES
1690 and 976

SOIL CONSERVATION SUPERVISOR JOE BEARD IS INTRODUCED

by Earl R. West

Joe P. Beard was born in the Edith community October 30, 1924. He is the son of Mr. and Mrs. Floyd Beard who now live in Gates.

Joe attended school at Halls and graduated from Halls High School. After graduation from high school Joe attended the University of Tennessee at Martin. Joe has always been interested in agriculture and took Vocational Agriculture under the supervision of Mr. H. G. Conley.

Joe married the former Miss Demetrol Chipman, daughter of Mr. and Mrs. J. Frank Chipman of near Ripley. Joe and Demetrol have one son, Larry Joe, 13 years of age. Larry attends Halls Junior High School and is in the 8th grade.

Joe and Demetrol live on a 226 acre farm three miles west of Gates. His farming operation consists of livestock, small grain and general row crop farming. A complete farm plan was made on his farm in 1946. Soil Conservation Technicians helped Joe work up the plan. The plan consists of a soil capability map, land use map, cropping plan, plan of conservation operation and livestock information. The plan has been carried out. Besides the farming operation Joe is manager of the Anderson-Tully Wildlife Management Area, and employed by the Game and Fish Commission and holds a state and federal commission.

Joe served in the Army during World War II and was in three major battles in the European theatre. After retuning home he taught in the Veterans on the Farm Training program for seven years.

Joe is a member of the Baptist church at Halls. He was ordained a deacon in 1953. He has been a Sunday School teacher, Church Treasurer and Sunday School Superintendent. He was a Farm Bureau director in 1954 and has been a member of the Masonic Lodge since 1953.

Joe was elected Supervisor of the Lauderdale County Soil Conservation District in 1952. He was elected by the people for a term of three years. He was re-elected in 1955 and will be up for re-election in 1958.

I asked Joe why he believed in the conservation of the natural resources. His answer was and I quote: "In quotations from the Bible we can read the history of our own land. It was a pleasant land when our forefathers reached its shores. We felled the trees; we scorched the earth with fire. We planted cotton and other row crops on land not suited for them.

The cost of man's misuse of the natural resources is terrible. We pay that cost in poverty and hunger, in abandoned schools and churches, in poor health because of poor diet and in lost opportunities for our children. We know that 68 tons of soil are lost for every bale of cotton produced on steep land not suited to the crop, that 29 tons of soil is lost when cotton is grown on cotton land not given good cnservation treatment but only three and one-half tons are lost per bale when the cotton is grown on cotton land given the needed conservation treatment. If our forefathers had realized this and had seen their mistakes our topsoil would be much thicker, our yields would be much larger, our wildlife more abundant and our bank accounts would be much larger. Since our population is greatly increasing I believe it is our duty to pledge as an American to save and faithfully to defend from waste the natural resources of our country, its soil and minerals, its forests, waters and wildlife. It is my belief that we should strive to release this good land with richer natural resources to the next generation in a better condition than we received it.

For Radio or TV Service

— CALL —

AD 4-7772

Service on Televisions, Home, Car Radios,

TV Antennas — — TV Rotors

Woodley

Radio & TV Service

Next door to Graphic Office

To the People of Lauderdale County:

I am a candidate for re-election to the office of County Judge in the election to be held August 7, 1958.

The confidence placed in me in the past has been most deeply appreciated, and I assure you that if given the opportunity I will devote all of the time and energy required to so conduct the affairs of the office of County Judge as to merit your continued confidence and respect.

SINCERELY,

J. R. LEWIS

CARL COX

Plumbing

FOR SERVICE CALL

PHONE AD 4-7232, HALLS

— OR —

PHONE 655, RIPLEY

Quick Relief of

HEADACHE

Ease PAINS OF HEADACHE, NEURALGIA, NEURITIS with STANBACK TABLETS or POWDERS. STANBACK combines several medically proven pain relievers. The added effectiveness of these MULTIPLE ingredients brings faster, more complete relief, easing anxiety and tension usually accompanying pain.

Test STANBACK against any preparation you've ever used

Guaranteed by Good Housekeeping

Snap Back with

SELF-EMPLOYED FARMERS MUST FILE SS REPORTS BY FEBRUARY 15TH

Most self-employed farmers will have to file their social security tax returns, together with their income tax returns, by February 15, 1958, Joe P. Tipton, district manager of the Dyersburg social security office, announced today.

Farm operators who have net earnings of $400 or more for 1957 must report their earnings by filing an income tax return with an attached farm schedule of income and expenses, and pay the self-employment tax of 3 3-8 percent of net earnings.

Farmers must be careful to list on their Schedule F only those items of farm income which can be properly included for social security tax purposes, and to show all items of farm expense including depreciation of farm equipment and buildings. They must be sure to show their correct social security number at the bottom of the last page of the Schedule F in order to receive credit for their farm earnings.

An optional method is available to self-employed farmers for figuring net earnings for social security, Mr. Tipton said. Farmers who have earnings of less than $1200 for 1957, after deduction of business expenses, but whose gross income is more than $1800 may choose to report either the actual net earnings or $1200 for social security purposes. If their gross income is not more than $1800, they may elect to report their actual net earnings or two-thirds of their gross income. If their gross farm income is over $1800 and their actual net earnings are over $1200, they must report the actual net earnings.

This optional method of figuring net earnings from farming enables farmers with gross income of as low as $600 to obtain social security protection for themselves in their old-age and for their survivors in case of death, it was explained. Even in cases where the gross farm income is less than $600, two-thirds of it can be reported provided the farmer has sufficient non-farm self-employment to bring his total of self-employment net income to as much as $400 in a taxable year.

Information concerning benefits to self-employed farmers under the social security program may be obtained by contacting the Dyersburg office.

GUIDED MISSLE FOR SALE

USED — BUT LOTS OF HITS and MISSES LEFT IN THIS

'51 MERCURY

JUDSON VADEN

Nankipoo News

Mrs. Fleetwood Cates

A daughter was born last week to Mr. and Mrs. Lowell Tillman.

Mr. and Mrs. William Kirkpatrick and children of Ashport spent Sunday here with her grandmother, Mrs. S. M. Harrell.

Mrs. Annie Hutcherson is home from the Baptist Hospital in Memphis where she recently underwent surgery. She is slowly improving.

Mr. and Mrs. R. B. Bailey and children have moved to this community from Flippin.

Edd Walker has moved his family here from Chicago.

Mr. and Mrs. Cathy of Jackson spent the weekend with their daughter, Mrs. Warren Armour, and the Rev. Armour.

Mr. and Mrs. Will Abernathy spent Sunday in Memphis with relatives.

Mr. and Mrs. Jeff Koonce and daughters of Memphis spent Saturday here.

Mrs. E. M. Browning, who is teaching school in Arkansas, spent the weekend in Memphis with her daughter, Mrs. John McBride. While there she fell and broke her hip and underwent surgery in a Memphis hospital Monday.

Mr. and Mrs. Derrick Tillman and daughters of Memphis spent Sunday here with parents, Mr. and Mrs. G. O. Tillman.

TELL US THE NEWS

Always be sure to call us at AD 4-7898 or AD 4-7540 and tell us all the news about you or your family or your friends. We'll greatly appreciate it.

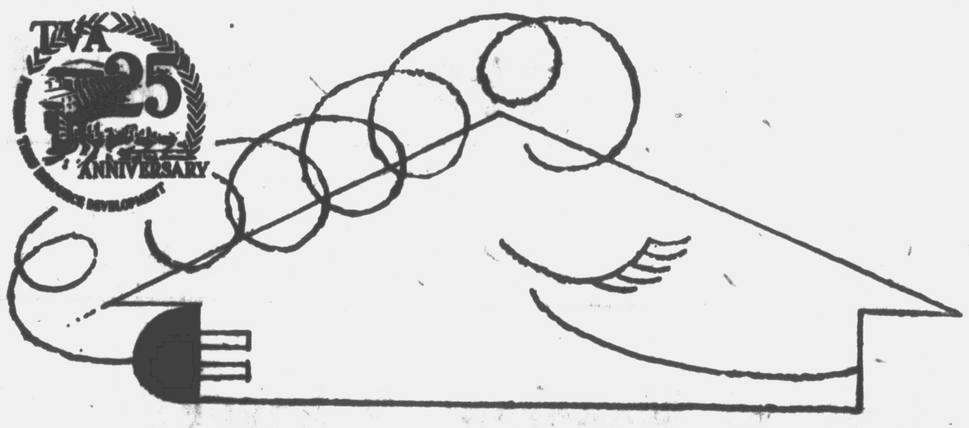

THE REALLY *MODERN* HOME IS ALL-ELECTRIC. There's lots less to do — and more to enjoy — when your home's all-electric. Comfort and convenience are built in — no farther away than an electric switch.

Kitchen work, laundry, cleaning . . . all are easier. Good lighting, electric heating and air conditioning keep your home comfortable all year.

Plan now for an all-electric home . . . enjoy a home that's really modern!

RIPLEY POWER & LIGHT CO.

Science Develops New Tablet:

Relieves "Hot Flashes," Irritation From Change-of-Life For 8 of 10 Tested—Without Costly Shots!

Science now offers new freedom from much misery of change-of-life! Today, you can relieve "hot flashes," tortured nerves, other functional distress...with a remarkable tablet developed *especially* for these discomforts. Doctors report amazing results using this home treatment alone ...and *no* costly shots!

Irritability was calmed. Dizziness was relieved. Hot flashes subsided. 8 out of 10 women tested found complete or striking relief this way!

This new formula is a unique combination of medicines...that acts directly on the *cause* of these troubles. Works through a woman's sympathetic nervous system to relieve the awful tense feelings and physical distress.

This amazing formula is now sold at drug stores, under the name of "Lydia Pinkham's Tablets." Easy-to-take, contain blood-building iron. So don't let change-of-life rob middle age of joy. Start taking Pinkham's Tablets today. See how fast you can feel your happy self again

IF YOU PREFER A LIQUID Lydia E. Pinkham's Vegetable Compound.

CLASSIFIED ADS

FOR SALE

FOR SALE — Ford tractor with pickup disc and breaking plow. Chas M. Love, Phone AD 4-7005, Halls.

FOR SALE — 7 acres of land, boat dock, 7 boats, building and equipment known as Bowers Camp located at Twin Rivers, four miles east of Halls. Mrs. Hazel Tanner, Dyer. Phone AD 4-9216. Night AD 4-7764.

FOR SALE — Super M tractor, 3-bottom 14-inch breaking plow, heavy disc and cultivators. See P. W. Crittendon. Phone AD 4-7030.

FOR SALE — Complete grocery stock and fixtures. Will sell as a unit or separately. Fixtures include walk-in meat box, meat display counter. All in perfect condition. Lease on building may be renewed. H. T. Erwin, Highway 51, opposite Townsend-Daws.

FOR SALE — Jap and Bermuda hay. Price right. T. S. Espey, Phone AD 4-9263. 2-21

FOR SALE — 5-room house and adjoining lot, 120 ft. frontage on North Church St. Halls, Tenn., Hurt, Nunn & Martin, Phone AD 4-7712.

FOR SALE—New modern brick veneer, two bedrooms and bath house. Modern kitchen with built in range and oven, cabinets and closets galore. Electric heat and air conditioned. Automatic washer and dryer. House fully insulated with rock wool. Large lot, 290x235. Double car port, concrete driveway. Mrs. Warren R. Tanner, phones: day, ADams 9216. Night, ADams 4-7764.

BUSINESS OPPORTUNITY

NOTICE — Ambitious Ladies —if you can spend 12 or more hours per week outside your home you can earn over $20.00. Ideal spare time work. Phone 2-7880, Jackson, Tenn. after 8 p. m. or write Mrs. Betty Piercey, P. O. Box, 1006, Jackson, Tenn.

RESPONSIBLE PARTY

To service and supply accounts of electronic hardwares in local area, as your own distributor. Part time to start, need not infringe on present employment. No selling required, all inventory and supply work. This is your own business with $400 a month to start with a potential of $25,000 per year. $2900 available cash needed immediately to start which is secured by equipment and stock. If sincerely interested, send a brief resume to Box 5174, St. Paul, Minnesota. 1-31

LADIES — Enjoy those luxuries you want through earnings from selling Avon Cosmetics, Part time work quickly puts dollars in your pocket. Write Mrs. Claudia Joyner, 457 North Royal, Jackson, Tenn. 2-7

WANTED TO BUY

Now buying Ash lumber delivered our plant, green or dry. Contact us for prices and specifications. A. M. Bowen Lumber Co., Inc., Dyersburg, Phone AT 5-4753.

WANTED TO BUY — Used tractors and equipment. We need used tractors for resale. Will pay cash for used Fords, Fegusons, small IHC tractors (1 and 2 row) and Allis-Chalmers. Must be priced to sell. See or call Earl Hendrix or Woodrow Emerson, Ripley Tractor Co., Inc., Hwy. 51 South, Ripley, Tenn. Phone 177. 2-28

WANTED — Now buying all species of logs delivered our yard. We also buy logs, timberland and standing timber. Contact us for prices and delivery. Gwyn H. Bowen, Timber Buyer, A. M. Bowen Lumber Company, Inc., Dyersburg, Tennessee. Teleprones: Day AT 5-4753, Night AT 5-5779.

TAKEN UP

TAKEN UP — 2 jenny mules, 1 red, 1 black, weight 1300 to 1400 lbs. Will owner please call Buddy Moore, Deputy Sheriff, Phone AD 4-7650, Halls, Route 2.

SERVICES

LEVOID YOUNG BLACKSMITH SHOP — Now open at Chester Spry building. We do all types of blacksmith and tractor work, complete line of tools, welding. 2-21

Crating, packing, storage, hauling household goods. Agent Templeton, Phone AT 5-4441, Dyersburg tf

BIG PIANO CUTDOWN and refinished piano for sale. Pianos tuned and repaired. CHARLES A. WILSON PIANO CO

WATCH REPAIRING — All kinds. We specialize in Automatic Wind Watches. Deck & Williams, Jewelers, East Side Square, Dyersburg.

FOR RENT

FOR RENT — 2- or 3-room apartment. Mrs. Y. S. Brown, AD 4-9157.

FOR RENT — 6-room house. See Dr. G. F. Lott, Phone AD 4-9190.

MOVING

Templeton moving vans now on long distance moves, are successfully handling very small shipments to and from distant points. Also, Templeton will do local moves in this vicinity Write or call collect AT 5-4441, Dyersburg, Templeton Transfer Co. tf

REMAINING GAMES ON BASKETBALL SCHEDULE

Friday, Jan. 31 — Jackson Northside, here
Tuesday, Feb. 4 — Covington, there
Thursday, Feb. 6 — Alamo, here
Friday, Feb. 7 — Brownsville, here

CARD OF THANKS

We would like to take this method of thanking you, our many friends and neighbors, who were so courteous and considerate during our grief over the passing of our dear son and brother. We especially would like to thank our many white friends, Mr. and Mrs. Hopkins, Mr. and Mrs. Warren Tanner, Dr. and Mrs. Andrews and Mr. and Mrs. Harry Moore, all of Halls. Also Fisher Funeral Home, Dyersburg, Tenn. May God bless and keep each of you and please believe we appreciate your thoughtfulness.

Mr. and Mrs. Charles Eison
And Mother
Mr. and Mrs. J. W. Porter
Mrs. Thelma Bolden

GO TO CHURCH SUNDAY

Try A Classified !

Our Classified Ad Section can sell your articles or help you find something that's lost strayed or stolen or it can help you buy something. Try them.

INGROWN NAIL HURTING YOU?

Immediate Relief!

A few drops of OUTGRO® bring blessed relief from tormenting pain of ingrown nail. OUTGRO toughens the skin underneath the nail, allows the nail to be cut and thus prevents further pain and discomfort. OUTGRO is available at all drug counters.

Driving Tips:

Make Night Trips Easier, Safer

SHORTER days and driving after dusk go together.

Night comes along so soon this time of year that even those who usually avoid driving after dark often find it necessary to do so. However, if you'll take into account the fact that such driving calls for a change of pace and for a flock of small precautions, you can make your trip both easily and safely.

First of all, go slower at night. A good rule is to cut at least 10 miles an hour off your daytime speed. You should always be able to stop within the range of your headlights.

Keep headlights, taillights and windshield clean. Dirty head-

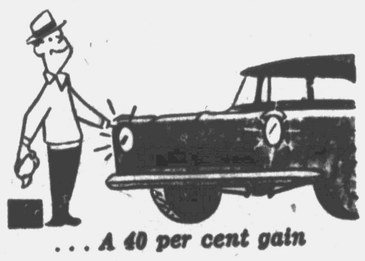

. . . A 40 per cent gain

lights and windshield can cut your vision as much as 40 per cent.

Turn on your headlights at dusk, not just your parking lights. Incidentally, this is the danger hour in night driving, for the half light is deceptive to most drivers.

Watch yourself for signs of tiredness. A good plan is to carry a safe caffeine-type preparation such as NoDoz tablets in the glove compartment. One or two will help restore alertness. Take a break when you use them, get out and inspect your lights or walk around. Never drive when you really need sleep!

If you have trouble seeing the road when another car approaches, keep your eyes on the right edge of the highway, on the dark oil line left on the road by other cars, or on the white center line. Always slow up as you meet other cars at night.

Plaza Food Center

PRICES GOOD THURSDAY, FRIDAY, SATURDY and MONDAY, JAN. 30, 31, FEB. 1 and 3

Free Parking — No Time Limit — Highway 51, South — Dyersburg

— OUR GREATEST PLEASURE IS TO PLEASE OUR CUSTOMERS —

YELLOW ROSE
FLOUR, 25 lbs. $1.69; 50 lbs. $3.37

SACREMENTO
Peaches
NO. 2 1-2 CAN
4 for 98c

COMO
Toilet Tissue
4 ROLLS
19c

ALASKA CHUM
Salmon
TALL CAN
39c

CHASE & SANBORN INSTANT
COFFEE, 6 oz. jar 97c

BLUE PLATE
Salad Dressing
qt. 39c

CRUSHED
Pineapple
303 can 19c

GLADIOLA
Biscuits
3 cans 29c

SUNGLOW
OLEO, quarters, lb. 19c

ALL LIGHT
Bread
16 OZ. LOAVES
2 for 31c

PITTED PIE
Cherries
303 CAN
19c

THIN SALTINE
Crackers
4 IN 1 PAK
lb. box 19c

KRAFT
Cooking Oil, qt. 47c

FRESH FLORIDA
Oranges, dozen 19c

RED CROSS
Spaghetti or Macaroni, 2 boxes 17c

FRESH SHOULDER
Pork Roast, lb. 39c

MORRELL'S ALLRITE
BACON, 3 lbs. $1.29

LARGE FRESH DRESSED
HENS
lb. 29c

FRESH SLICED BEEF
LIVER
lb. 29c

U. S. GOOD BEEF T-BONE
STEAKS
lb. 69c